

4-14B

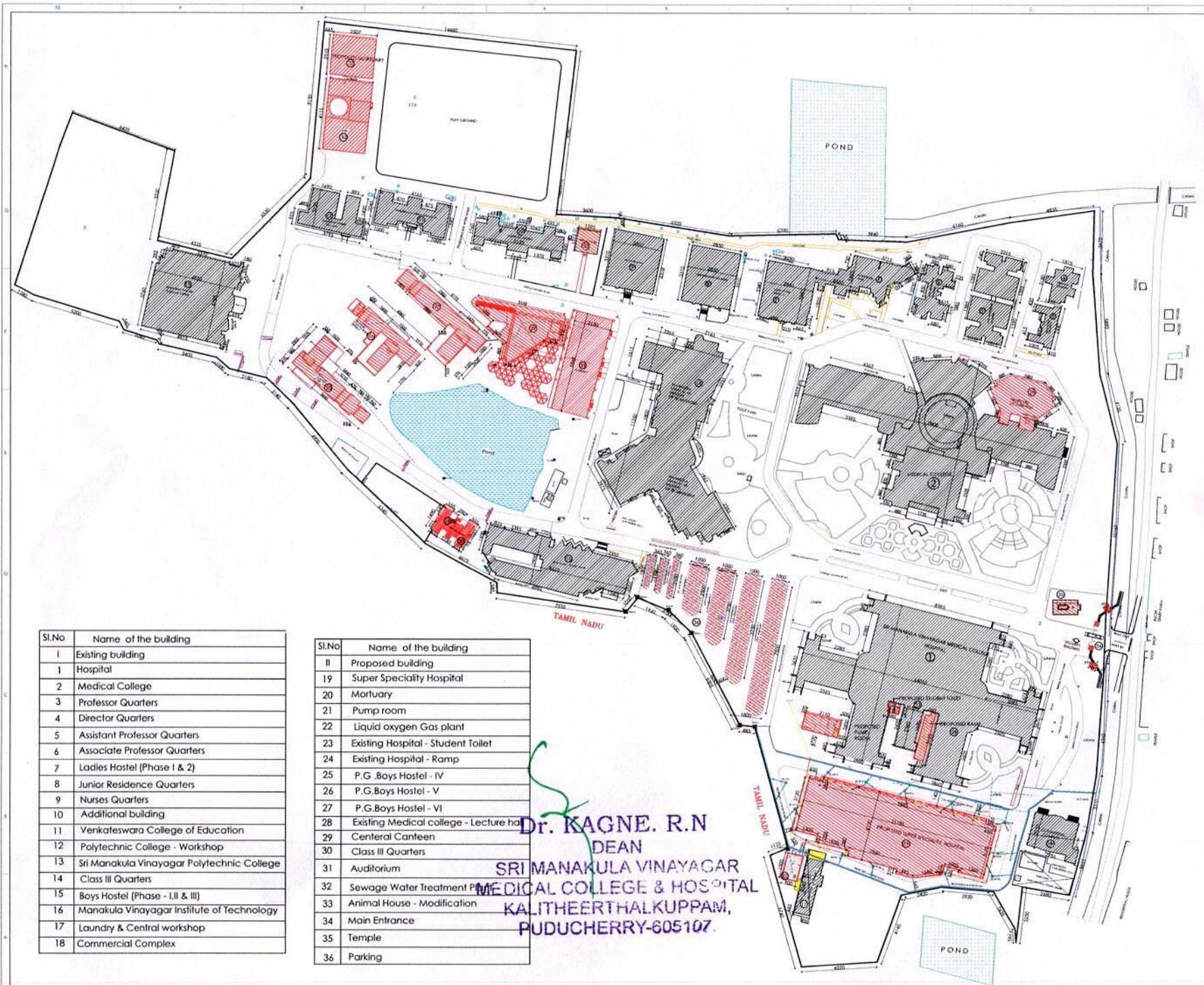

N  
SCALE: 1:1000  
SHEET: A1

REFERENCE:  
  
 ALL DIMENSIONS ARE IN CM

MASTER PLAN  
 SRI MANAKULA VINAYAGAR MEDICAL COLLEGE & HOSPITAL  
 CAMPUS FOR SRI MANAKULA VINAYAGA EDUCATIONAL TRUST  
 KALITHEERTHAL KUPPAM, REVENUE VILLAGE, MANNADIPET  
 COMMUNE, PUDUCHERRY.  
 R.S NO: 1542, 1543, 1545, 1546, 1548, 1549, 1551A, 1551B, 1552, 1553B,  
 1500A, 1554, 1555, 1558, 1559, 1557DA, 1557DB, 1561A,  
 1561B, 1572A, 1572B, 1573, 1574, 1575, 1576, 1577, 1578, 1579, 1,  
 15711, 15712, 1581, 1582, 1583, 1584, 1585, 1586, 1587,  
 1588, 1589, 1591, 15911, 15912, 15913, 15914, 15917, 15918, 1592,  
 1593, 1601, 1602, 1604, 1605, 1608, 1609, 1610, 1611, 16012,  
 16013, 16014, 16015A, 16015B, 16016, 1601, 1602.

APPROVING AUTHORITY  
 APPLICANT  
 REGISTERED ENGINEER

| Sl.No | Name of the building                       |
|-------|--|
| 1     | Existing building                          |
| 1     | Hospital                                   |
| 2     | Medical College                            |
| 3     | Professor Quarters                         |
| 4     | Director Quarters                          |
| 5     | Assistant Professor Quarters               |
| 6     | Associate Professor Quarters               |
| 7     | Ladies Hostel (Phase I & 2)                |
| 8     | Junior Residence Quarters                  |
| 9     | Nurses Quarters                            |
| 10    | Additional building                        |
| 11    | Venkateswara College of Education          |
| 12    | Polytechnic College - Workshop             |
| 13    | Sri Manakula Vinayagar Polytechnic College |
| 14    | Class III Quarters                         |
| 15    | Boys Hostel (Phase - I, II & III)          |
| 16    | Manakula Vinayagar Institute of Technology |
| 17    | Laundry & Central workshop                 |
| 18    | Commercial Complex                         |

| Sl.No | Name of the building                    |
|-------|---|
| II    | Proposed building                       |
| 19    | Super Speciality Hospital               |
| 20    | Mortuary                                |
| 21    | Pump room                               |
| 22    | Liquid oxygen Gas plant                 |
| 23    | Existing Hospital - Student Toilet      |
| 24    | Existing Hospital - Ramp                |
| 25    | P.G. Boys Hostel - IV                   |
| 26    | P.G. Boys Hostel - V                    |
| 27    | P.G. Boys Hostel - VI                   |
| 28    | Existing Medical college - Lecture hall |
| 29    | Central Canteen                         |
| 30    | Class III Quarters                      |
| 31    | Auditorium                              |
| 32    | Sewage Water Treatment Plant            |
| 33    | Animal House - Modification             |
| 34    | Main Entrance                           |
| 35    | Temple                                  |
| 36    | Parking                                 |

Dr. KAGNE. R.N  
 DEAN  
 SRI MANAKULA VINAYAGAR  
 MEDICAL COLLEGE & HOSPITAL  
 KALITHEERTHAL KUPPAM,  
 PUDUCHERRY-605107.

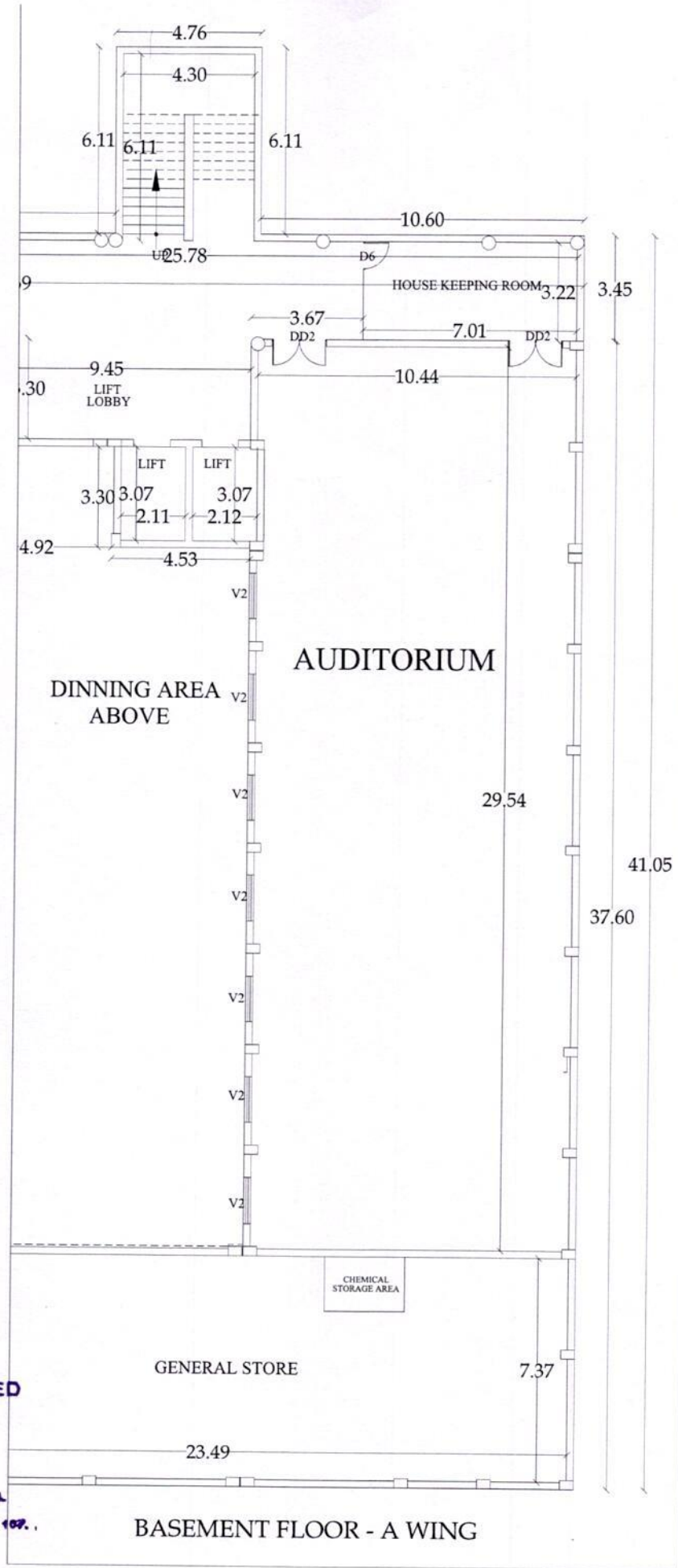

**TRUE COPY ATTESTED**

DEAN  
 SRI MANAKULA VINAYAGAR  
 MEDICAL COLLEGE & HOSPITAL  
 KALITHEERTHALKUPPAM,  
 MADAGADIPET, PUDUCHERRY-605 007.

**BASEMENT FLOOR - A WING**

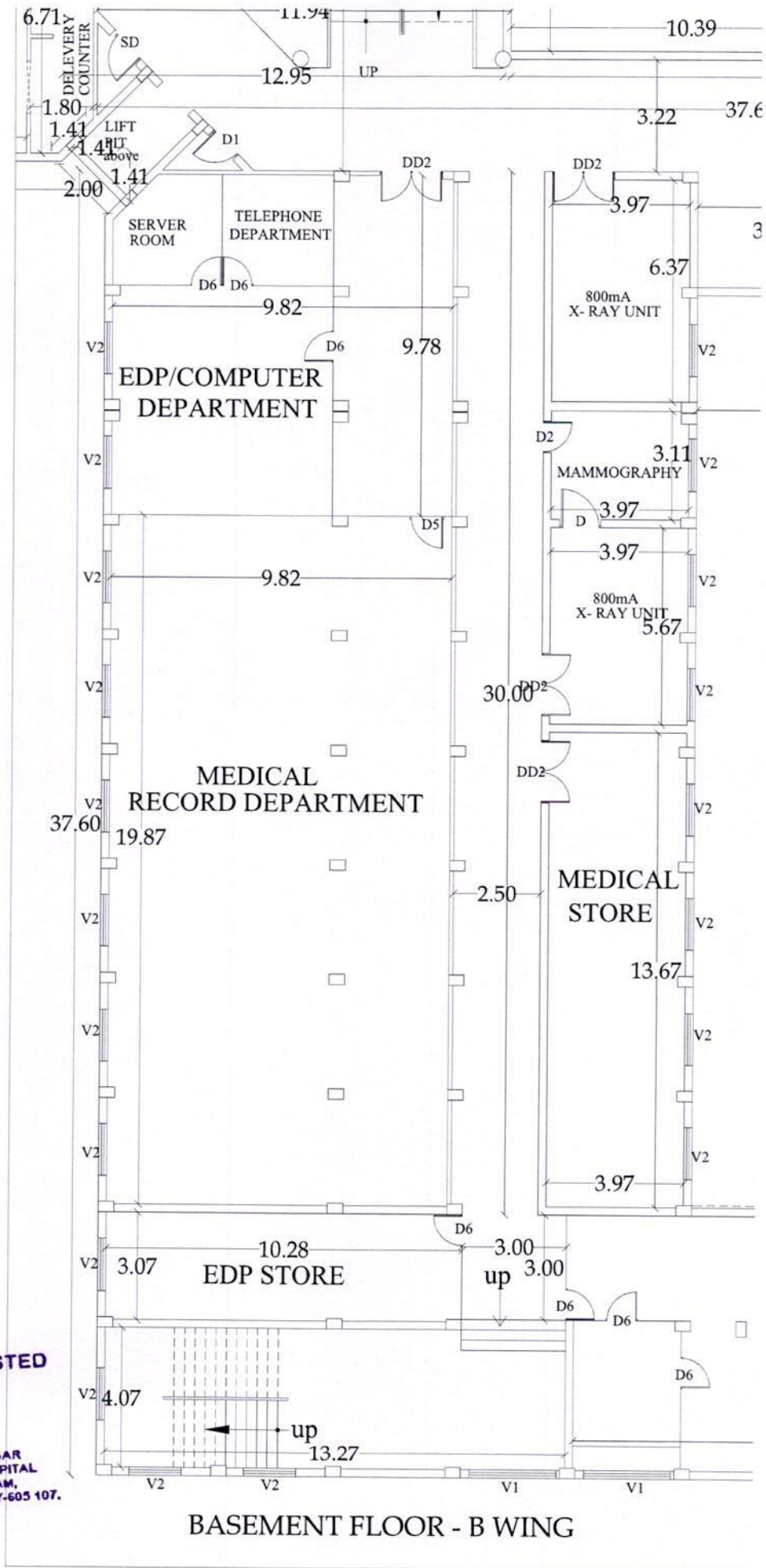

**TRUE COPY ATTESTED**

DEAN  
 SRI MANAKULA VINAYAGAR  
 MEDICAL COLLEGE & HOSPITAL  
 KALITHEERTHALKUPPAM,  
 MADAGADIPET, PUDUCHERRY-605 107.

**BASEMENT FLOOR - B WING**

TRUE COPY ATTESTED

DEAN  
SRI MANAKULA VINAYAGAR  
MEDICAL COLLEGE & HOSPITAL  
KALITHEERTHALKUPPAM,  
MADAGADIPET, PUDUCHERRY-605 107.

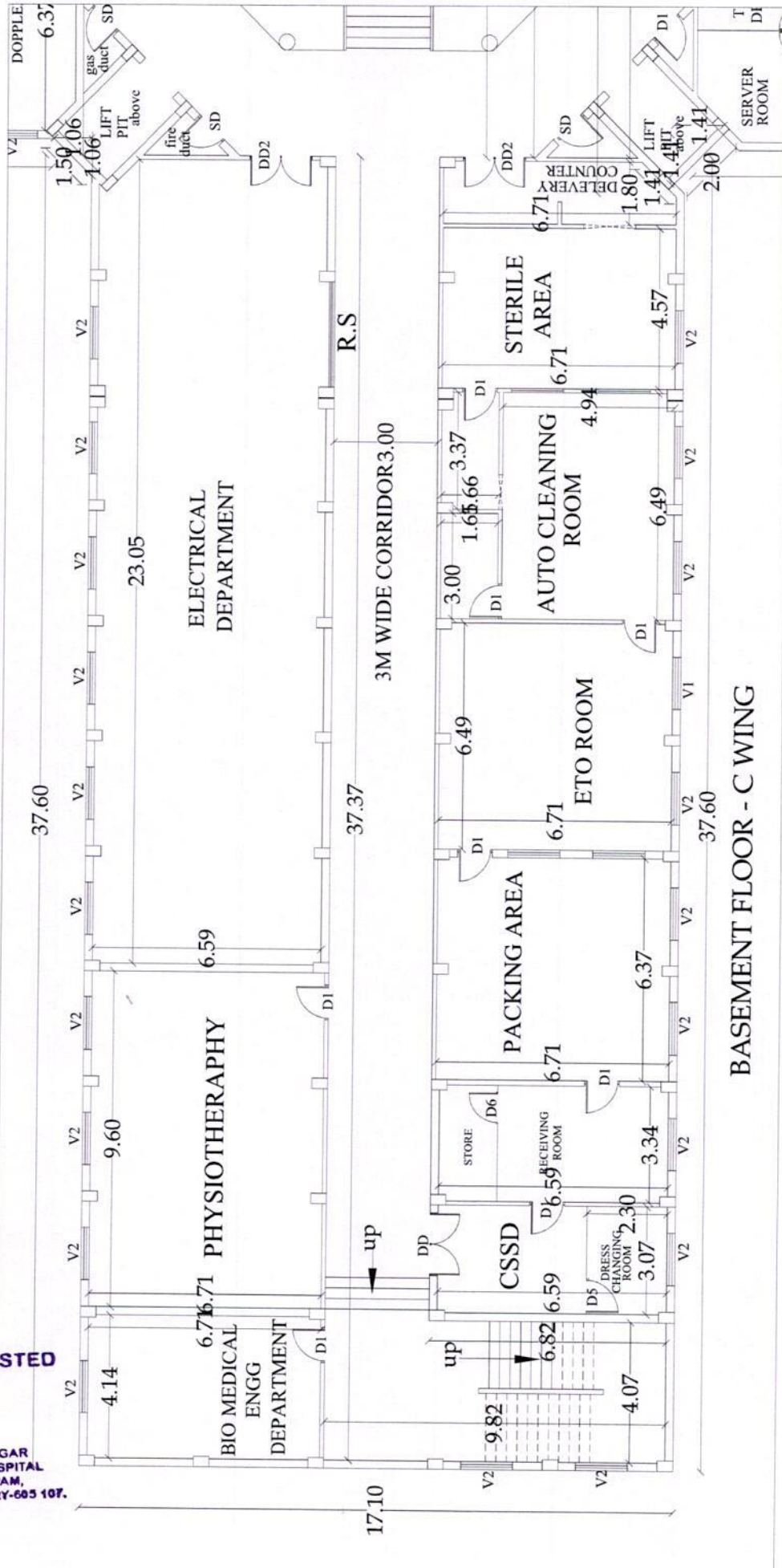

BASEMENT FLOOR - C WING

# BASEMENT FLOOR - D WING

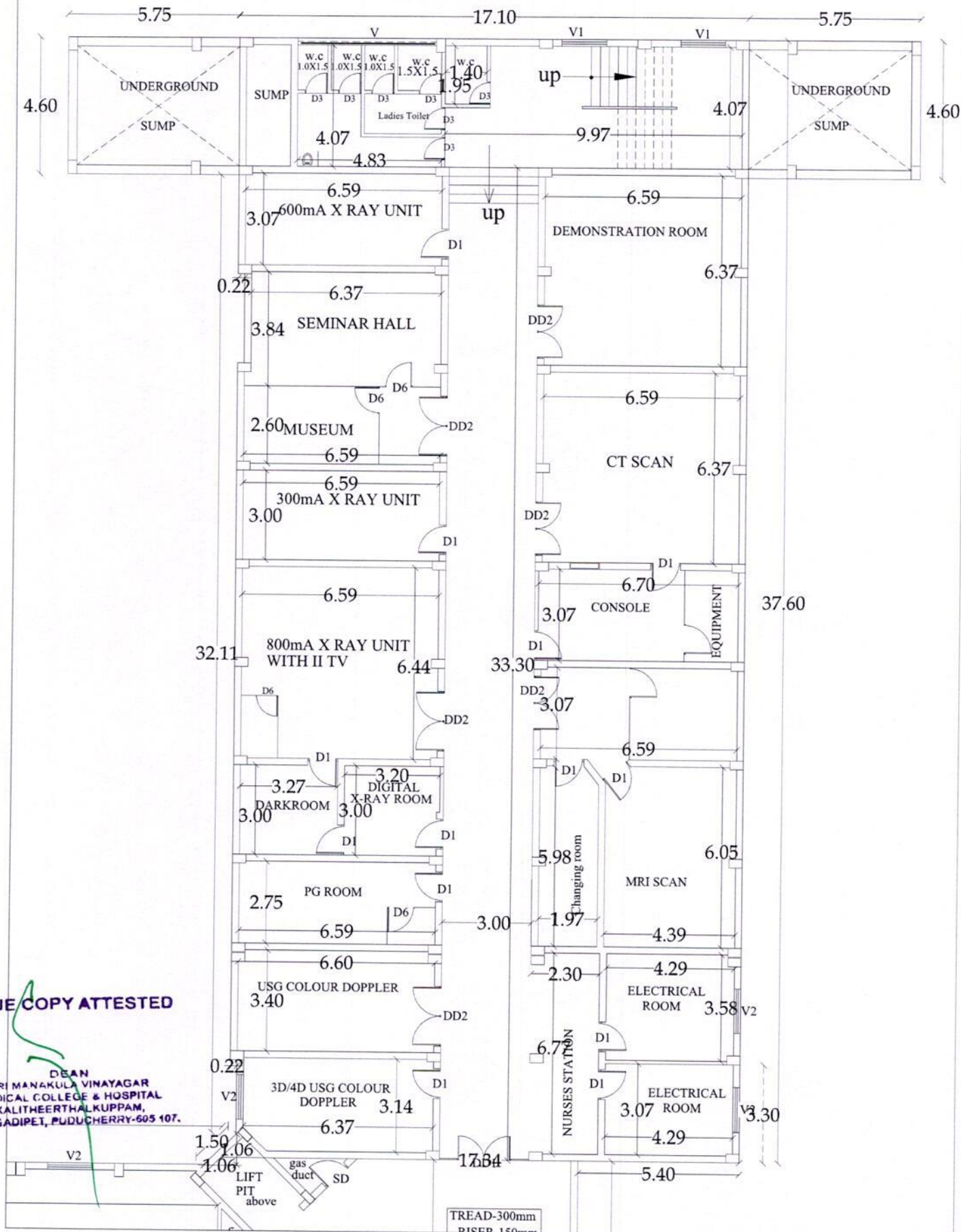

**TRUE COPY ATTESTED**

DEAN  
SRI MANAKULA VINAYAGAR  
MEDICAL COLLEGE & HOSPITAL  
KALITHEERTHAKUPPAM,  
MADAGADIPET, PUDUCHERRY-605 107.