

2.1.4. B

4

Sri **MANAKULA VINAYAGAR** Medical College and Hospital

Medical College and Hospital
Biomedical Waste Management

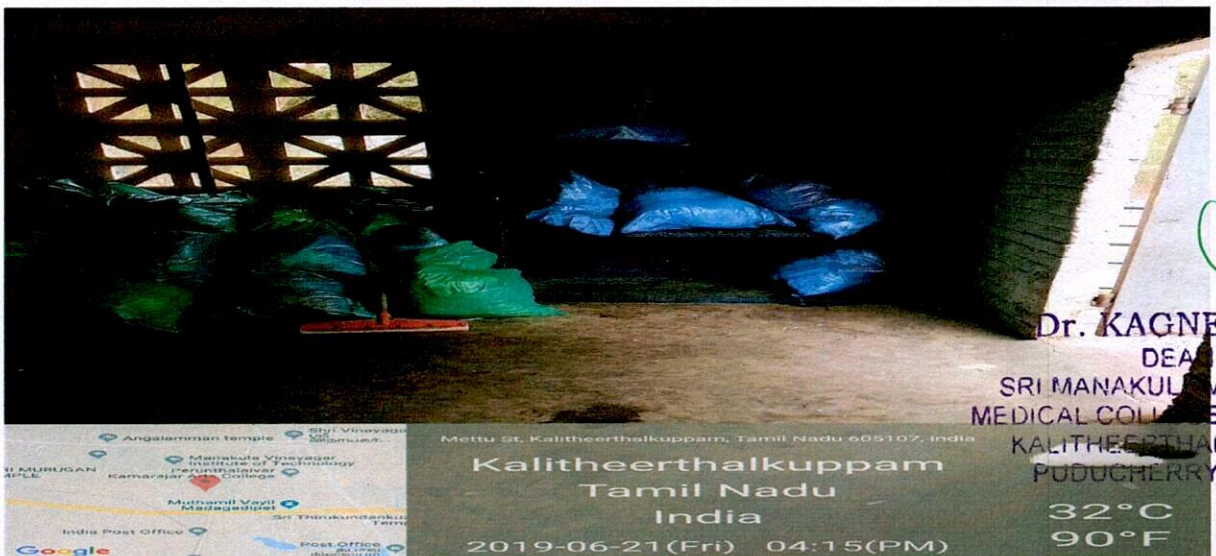

Dr. KAGNE. R.N
DEAN
SRI MANAKULA VINAYAGAR
MEDICAL COLLEGE & HOSPITAL
KALITHEERTHALKUPPAM,
PUDUCHERRY-605107.

Sri
MANAKULA VINAYAGAR
Medical College and Hospital

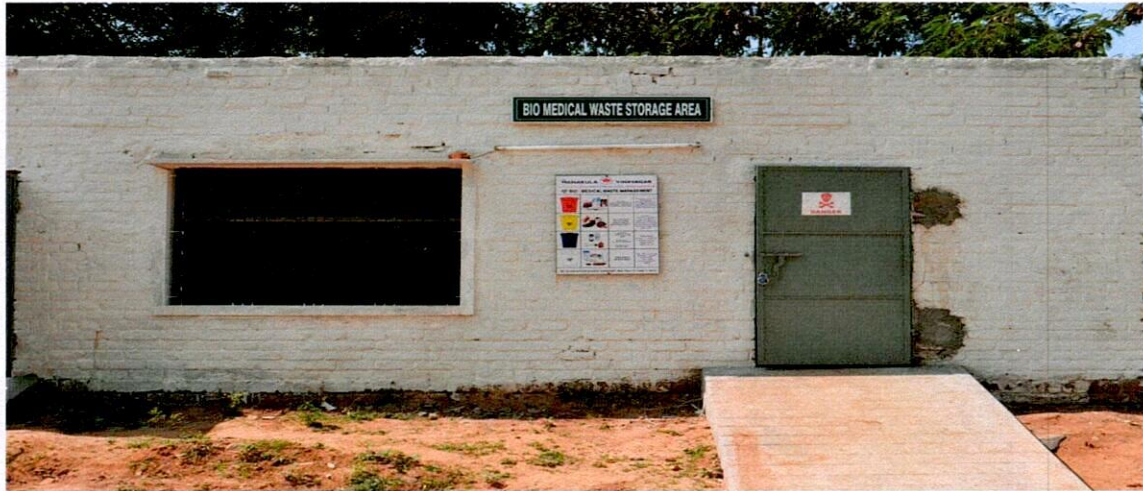

Dr. KAGNE. R.N
DEAN
SRI MANAKULA VINAYAGAR
MEDICAL COLLEGE & HOSPITAL
KALITHEERTHALKUPPAM,
PUDUCHERRY-605107.

Liquid waste Management

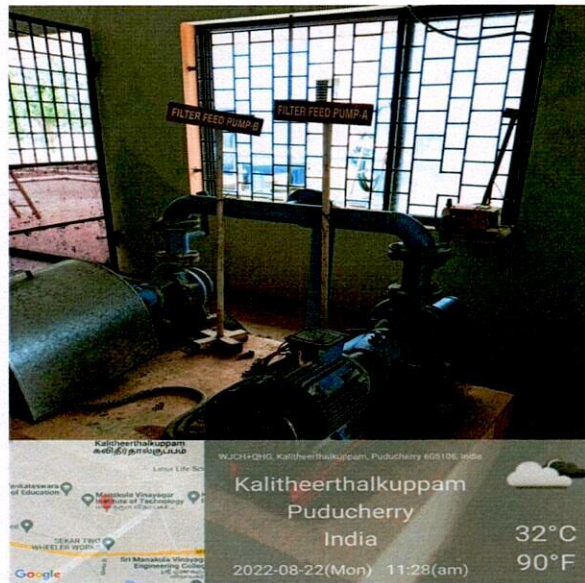

Dr. KAGNE, R.N
 DEAN
 SRI MANAKULA VINAYAGAR
 MEDICAL COLLEGE & HOSPITAL
 KALITHEERTHALKUPPAM,
 PUDUCHERRY-605107.

Solid waste Management





Dr. KAGNE. R.N
 DEAN
 SRI MANAKULA VINAYAGAR
 MEDICAL COLLEGE & HOSPITAL
 KALITHEERTHALKUPPAM,
 PUDUCHERRY-605107.

Department of Community Medicine

II nd year MBBS 2019 to 2020 Batch

Clinical Posting C - Batch R.No : 51 to 75

RefNo:289/C/P/DCM/SMVMCH/2021

Date: 17.08.2021,2021

Date	Day	Time	Topic	Competency	Objectives	TL Methods		Faculty/PG
						Lecture	Demo	
17.08.2021	Day 1	10.30-1.30 PM	General briefing and house allotment	CM 2.2 Describe the socio-cultural factors, family (types), its role in health and disease & demonstrate in a simulated environment the correct assessment of socio-economic status	1. Describe the socio-cultural factors, family (types), its role in health and disease 2. Demonstrate the socio-cultural factors, family (types), its role in health and disease in a simulated environment 3. Demonstrate the assessment of socio-economic status correctly in a simulated environment	√		Dr Pravin S
18.08.2021	Day 2	10.30-1.30 PM	Family study - Assessment of environment and personal hygiene	CM 3.4 Describe the concept of solid waste, human excreta and sewage disposal CM 3.5 Describe the standards of housing and the effect of housing on health CM 3.6 Describe the role of vectors in the causation of diseases. Also discuss National Vector Borne disease Control Program CM 17.2 Describe community diagnosis	1. List the types of solid waste and the hazards due to each type. 2. Describe various scientific methods of sewage/liquid waste and solid waste disposal 3. Discuss hazards due to human excreta and open defecation housing 1. Describe the factors determining environmental health related to housing 2. Discuss housing standards 3. Interpret the effects of abnormalities in housing on health 1. Describe the role of various vectors in the causation of diseases 2. Discuss on various aspects of National Vector Borne Disease Control Program. 3. Interpret the various indices used in vector control. 1. Define community diagnosis 2. Enlist the steps of community diagnosis 3. Describe community diagnosis	√	√	Dr Pravin S Dr Arulmozhi M
19.08.2021	Day 3	10.30-1.30 PM	Family visit - Assessment of environment and Personal Hygiene* of allotted families	CM 17.2 Describe community diagnosis	1. Define community diagnosis 2. Enlist the steps of community diagnosis 3. Describe community diagnosis	√	Site visit	Dr. Arulmozhi i.M Dr. Subalakshmi. P Mrs. Devasun dari R.Mrs. Jay

TRUE COPY ATTESTED

20.08.2021	Day 4	10.30-1.30 PM	Family study - Diet survey* and Assessment on NCDs*	CM 5.1 Describe the common sources of various nutrients and special nutritional requirements according to age, sex, activity and physiological conditions CM 5.2 Describe and demonstrate the correct method of performing a nutritional assessment of individuals, families and communities by using appropriate methods CM 8.2 Describe and discuss the epidemiological and control measures including the use of essential laboratory tests at the primary care level for Non Communicable diseases (diabetes, Hypertension, Stroke, obesity and cancer etc.)	5.1.4 Calculate the calorie requirement of an individuals based on age, gender and occupation. 5.2.1 The methods used for nutritional assessment of individuals, families and communities 5.2.2 Describe different method of performing nutritional assessment of individuals, families and communitis CM8.2 Objectives? 8.2.2 Discuss the clinical features of non-communicable diseases 8.2.4. Explain the control measures of non-communicable diseases at the primary care level 5.2.3 Demonstrate the correct method of performing a nutritional assessment of individuals, families and communities by using appropriate methods	Dr.Sindhuri R Dr. Rajalakshmi M
23.08.2021	Day 5	10.30-1.30 PM	Family visit - cm Diet survey* and Assessment on NCDs*	17.2 Describe community diagnosis	1 Define community diagnosis 2. Enlist the steps of community diagnosis 3. Describe community diagnosis	Dr.Pravin.S Dr.Vivekanan da.K Mrs.Devasun dari.R/Mrs.Ja yanthi.A
24.08.2021	Day 6	10.30-1.30 PM	Family study -Dietary calculation and Feedback*	CM 5.2 Describe and demonstrate the correct method of performing a nutritional assessment of individuals, families and communities by using appropriate methods	5.2.3 Demonstrate the correct method of performing a nutritional assessment of individuals, families and communities by using appropriate methods	Dr.Arulmozhi M
25.08.2021	Day 7	10.30-1.30 PM	Visit to Anganwadi & preparation on checklist & Visit to Sub Center &	CM 17.3 Describe anganwadi, its components and principles	1. Define primary health care, 2. Describe the essential components of primary health care 3. Explain the principles of primary health care	Dr.Arulmozhi M Mrs.Jayanthi. A
26.08.2021	Day 8	10.30-1.30 PM	Observation of Biomedical Waste Management *	CM 14.3. Discuss various categories of biomedical waste and their segregation, collection, treatment, processing and disposal options.		Dr Arulmozhi M Pravin S Mrs.Jayanthi
27.08.2021	Day 9	10.30-1.30 PM	Visit to Primary Health Centre & preparation on checklist* Visit to Community Health Center- Mannadipet & preparation on checklist*	CM 17.3 Describe primary health care, its components and principles, CM 17.3 Describe community health care, its components and principles		Dr Arulmozhi M Mrs.Devasun dari.R
28.08.2021	Day 10	10.30 to 1.30 pm	Assessment and feedback	TRUE COPY ATTESTED LEAN SRI MANJUNATHA VINAYAGAR MEDICAL COLLEGE & HOSPITAL KALITHERTHAL KUPPAM, MADAGADIPET, PUDUCHERRY-605 107.	MCQ tes Site visit	Dr Pravin S

Record Book Correction

Copy to :- The Director, The Dean Academic offices
Notices Board

16/8/21
Professor and Head
Department of Community Medicine