

4-14B

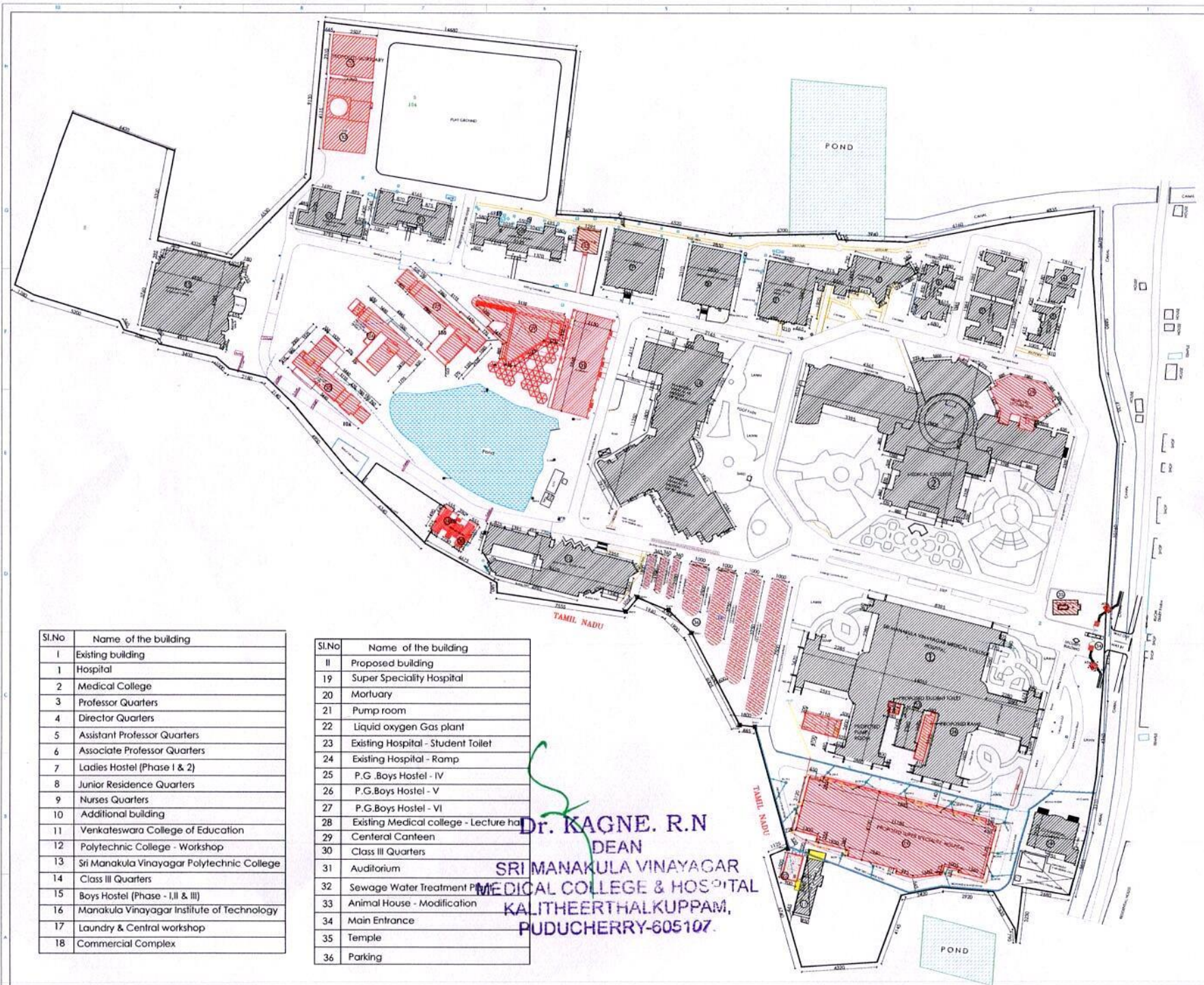

N  
SCALE: 1:1000  
SHEET: A1

REFERENCE:  
  
 EXISTING BUILDING  
 EXISTING BUILDING TO BE DEMOLISHED  
 PROPOSED BUILDING

ALL DIMENSIONS ARE IN CM  
 MASTER PLAN  
 SRI MANAKULA VINAYAGAR MEDICAL COLLEGE & HOSPITAL  
 CAMPUS FOR SRI MANAKULA VINAYAGA EDUCATIONAL TRUST  
 KALITHEERTHAL KUPPAM, REVENUE VILLAGE, MANNADIPET  
 COMMUNE, PUDUCHERRY.  
 R.S NO: 1542, 1543, 1545, 1546, 1548, 1549, 1551A, 1551B, 1552, 1553B,  
 1500A, 1554, 1555, 1558, 1559, 1559A, 1559B, 1559C, 1559D, 1559E, 1559F,  
 1561B, 1572A, 1572B, 1573, 1574, 1575, 1576, 1577, 1578, 1579, 1579A,  
 1579B, 1579C, 1579D, 1581, 1582, 1583, 1584, 1585, 1586, 1587,  
 1588, 1589, 1591, 1591A, 1591B, 1591C, 1591D, 1591E, 1591F, 1591G,  
 1591H, 1591I, 1591J, 1591K, 1591L, 1591M, 1591N, 1591O, 1591P,  
 1591Q, 1591R, 1591S, 1591T, 1591U, 1591V, 1591W, 1591X, 1591Y, 1591Z,  
 1601, 1602, 1603, 1604, 1605, 1606, 1607, 1608, 1609, 1610, 1611,  
 16012, 16013, 16014, 16015A, 16015B, 16016, 16017, 1602.

APPROVING AUTHORITY  
 APPLICANT

REGISTERED ENGINEER

Sl.No	Name of the building
1	Existing building
1	Hospital
2	Medical College
3	Professor Quarters
4	Director Quarters
5	Assistant Professor Quarters
6	Associate Professor Quarters
7	Ladies Hostel (Phase I & 2)
8	Junior Residence Quarters
9	Nurses Quarters
10	Additional building
11	Venkateswara College of Education
12	Polytechnic College - Workshop
13	Sri Manakula Vinayagar Polytechnic College
14	Class III Quarters
15	Boys Hostel (Phase - I, II & III)
16	Manakula Vinayagar Institute of Technology
17	Laundry & Central workshop
18	Commercial Complex

Sl.No	Name of the building
II	Proposed building
19	Super Speciality Hospital
20	Mortuary
21	Pump room
22	Liquid oxygen Gas plant
23	Existing Hospital - Student Toilet
24	Existing Hospital - Ramp
25	P.G. Boys Hostel - IV
26	P.G. Boys Hostel - V
27	P.G. Boys Hostel - VI
28	Existing Medical college - Lecture hall
29	Central Canteen
30	Class III Quarters
31	Auditorium
32	Sewage Water Treatment Plant
33	Animal House - Modification
34	Main Entrance
35	Temple
36	Parking

Dr. KAGNE. R.N  
 DEAN  
 SRI MANAKULA VINAYAGAR  
 MEDICAL COLLEGE & HOSPITAL  
 KALITHEERTHAL KUPPAM,  
 PUDUCHERRY-605107.



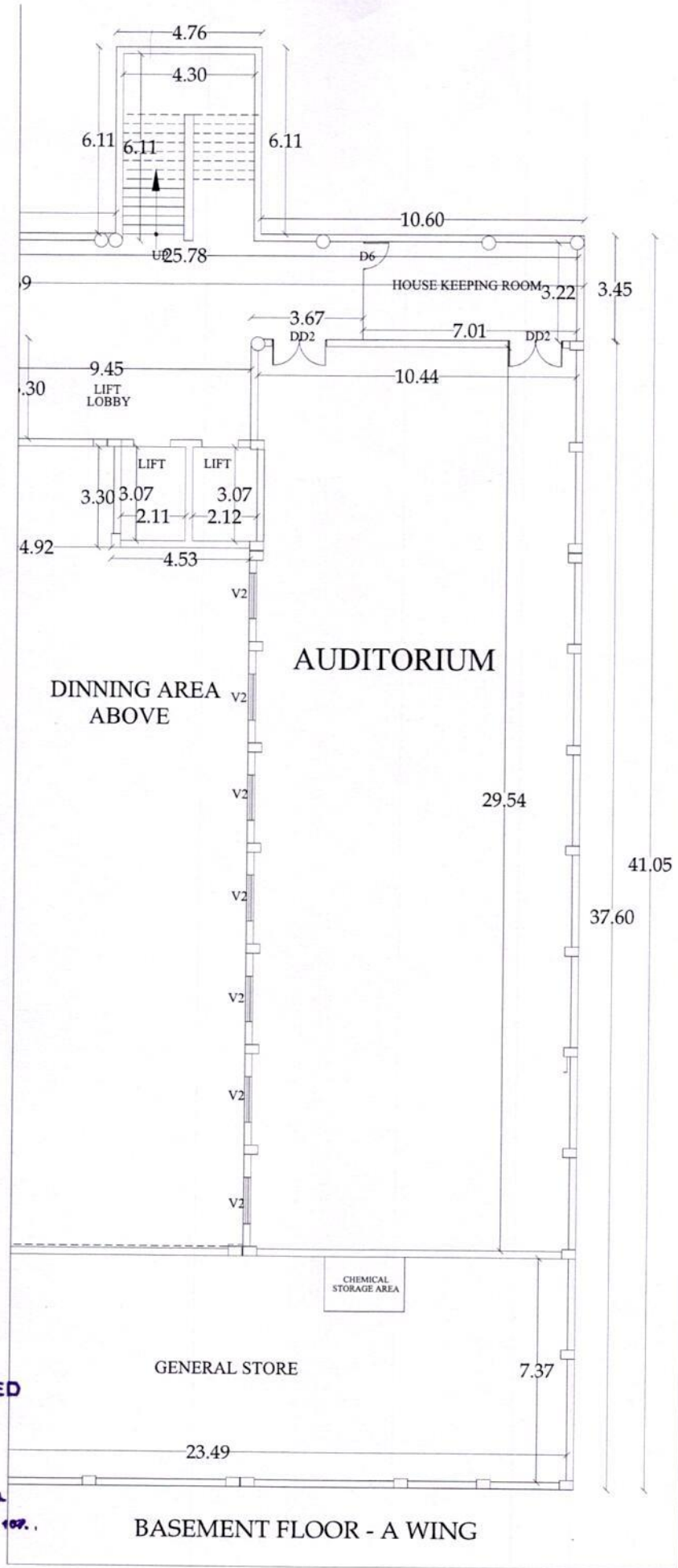

TRUE COPY ATTESTED

DEAN  
SRI MANAKULA VINAYAGAR  
MEDICAL COLLEGE & HOSPITAL  
KALITHEERTHALKUPPAM,  
MADAGADIPET, PUDUCHERRY-605 007.

BASEMENT FLOOR - A WING

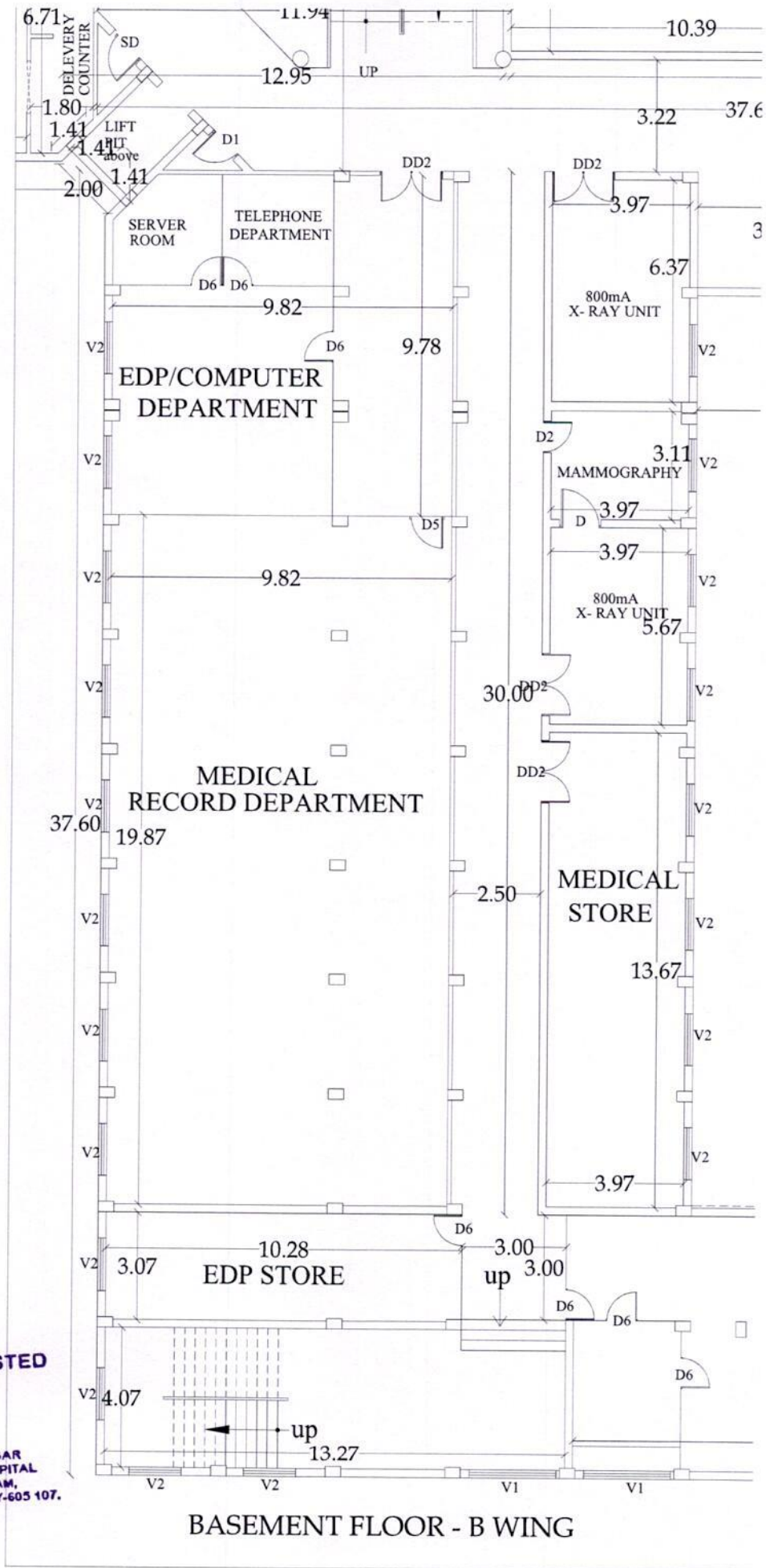

**TRUE COPY ATTESTED**

DEAN  
 SRI MANAKULA VINAYAGAR  
 MEDICAL COLLEGE & HOSPITAL  
 KALITHEERTHALKUPPAM,  
 MADAGADIPET, PUDUCHERRY-605 107.

**BASEMENT FLOOR - B WING**

TRUE COPY ATTESTED

DEAN  
SRI MANAKULA VINAYAGAR  
MEDICAL COLLEGE & HOSPITAL  
KALITHEERTHALKUPPAM,  
MADAGADIPET, PUDUCHERRY-605 107.

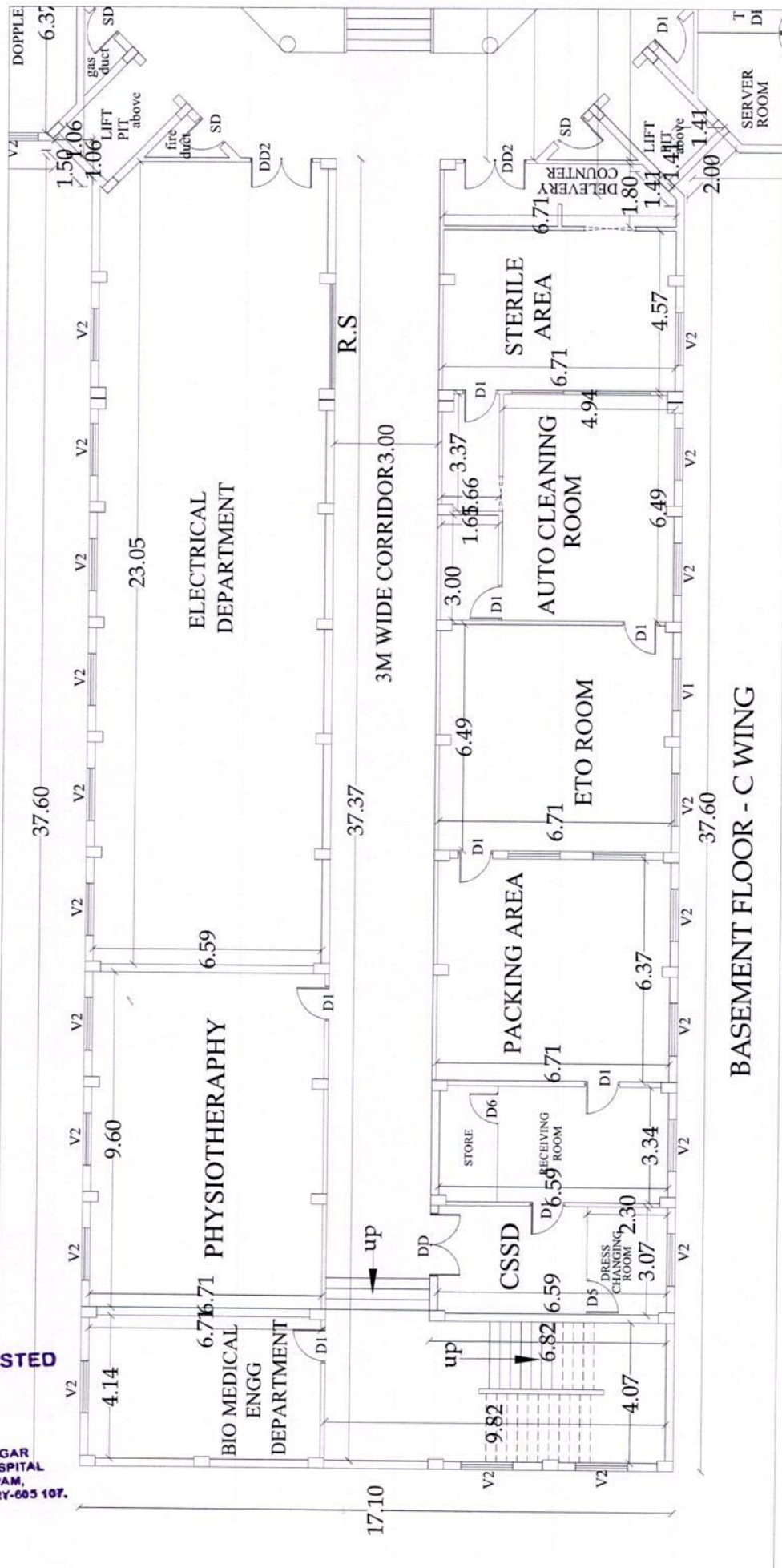

BASEMENT FLOOR - C WING



# BASEMENT FLOOR - D WING

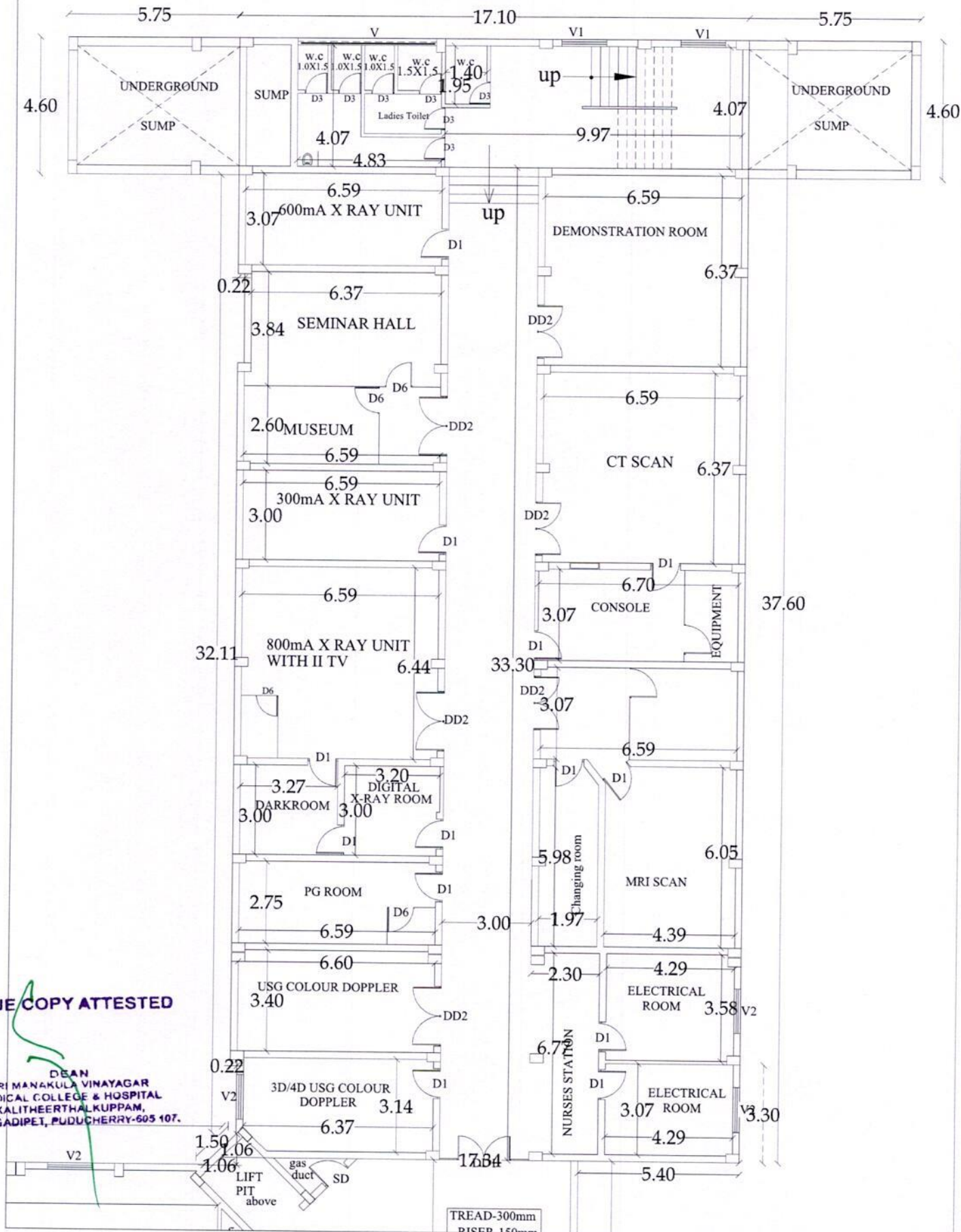

**TRUE COPY ATTESTED**

DEAN  
SRI MANAKULA VINAYAGAR  
MEDICAL COLLEGE & HOSPITAL  
KALITHEERTHAKUPPAM,  
MADAGADIPET, PUDUCHERRY-605 107.