

### Mandatory Disclosures (2024-25)

**1. Name of the Institution**

**Sri Manakula Vinayagar Medical College and Hospital (An Autonomous Institution)**

Kalitheerthalkuppam, Madagadipet, Puducherry – 605 107

Ph: 0413-264 3000

Email: [principal@smvmch.ac.in](mailto:principal@smvmch.ac.in)

**2. Name and address of the Trust/Society/Company and the Trustees**

**Sri Manakula Vinayagar Educational Trust**

Madagadipet, Puducherry – 605 107

S.No	Name of the Trustee	Designation
1	Shri. M. Dhanasekaran	Chairman and Managing Director
2	Dr. K. Narayanasamy	Secretary
3	Er.D.Rajarajan	Treasurer
4	Ar.S.Velayudham	Joint Secretary

**3. Name and Address of the Director**

**Dr.R.N.Kagne**

Director

Sri Manakula Vinayagar Medical College and Hospital (An Autonomous Institution)

Kalitheerthalkuppam, Madagadipet, Puducherry – 605 107

Ph: 0413-264 3000

Email: [principal@smvmch.ac.in](mailto:principal@smvmch.ac.in)

**4. Name of the affiliating University**

Pondicherry University

Puducherry – 605 014

## 5. Governance

### Governing Body – Members

S. No	Name of Member	Designation/Representation
1	Shri .M. Dhanasekaran	Chairperson
2	Er. D. Rajarajan	Management members
3	Dr. D. Nila Priyadharshini	
4	Ar. S. Velayutham	
5	Mrs.D. Geetha	
6	Dr. Amol R Dongre	Nominated by the Director
7	Dr. Soundariya. K	Professors of College
8	Mr.T. Dhatchinamurthy	Senior Administrative Officer College
9	Dr. Gautam Roy	Educationalist nominated by the management
10	Dr. S. Sevval	State Government nominee Director of Health and Family Welfare Services, Puducherry.
11	Dr. Shilpa Aralikal, MD	University Nominee
12	Dr. R. N. Kagne	Director of College Member Secretary

### MEMBERS OF THE ADVISORY BODY

S. No	Name of Member	Designation/Representation
1	Dr.K.Karthikeyan	Dean Academic
2	Dr.Sanjay.P	Dean Research
3	Dr.M.Pragash	Medical Superintendent
4	Mr.Dhatchinamurthy.T	The Registrar

### Frequency of the board meeting and academic advisory body

**Governing Body** – Once in Every Six Months

**Advisory body meeting** – Once in Every Six Months

## ORGANOGRAM

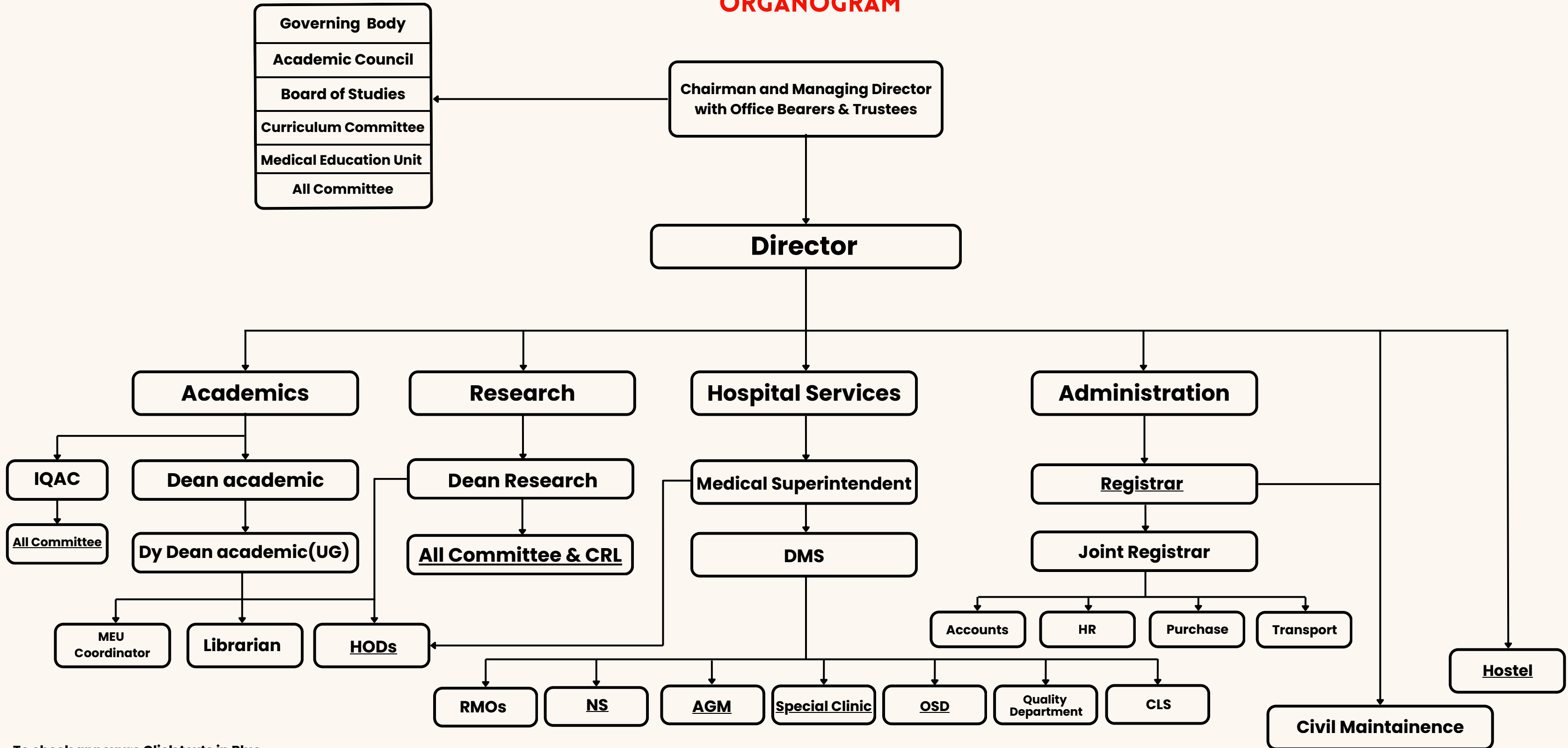

To check annexure Click texts in Blue

### Abbreviation

- |                          |  |                                   |                                |
|--------------------------|--|-----------------------------------|--------------------------------|
| • GB – Governing Body    | • MEU – Medical Education Unit           | • HOD – Head of the department    | • HR– Human Resources          |
| • AC – Academic Council  | • IQAC – Internal Quality Assurance cell | • NS – Nursing Superintendent     | • OSD– Officer on Special Duty |
| • BOS – Board of Studies | • CRL – Central Research Laboratory      | • RMO – Resident Medical officer  | • EC– Examinatio               |
| • CC– College Council    | • DMS– Deputy Medical Superintendent     | • AGM – Assistant General Manager |                                |

## **Faculty Involvement in Academic Affairs / Improvements**

- Faculty members across all departments play an active role in planning, executing and improving the Teaching–Learning process in alignment with UGC/NMC guidelines.
- Each department, under the leadership of the HOD, designs course plans, teaching schedules and assessment strategies as per the Academic Calendar.
- Faculty actively participate in Academic Committees, Board of Studies (BOS), Academic Council (AC), Internal Quality Assurance Cell (IQAC) and Medical Education Unit (MEU) for continuous academic improvements.
- Regular utilization of ICT-enabled teaching methods, digital resources and innovative pedagogical tools enhances learning outcomes.
- Faculty are encouraged to undergo training through FDPs, workshops, conferences, CME/CPD programs for updating subject knowledge and teaching competencies.
- Departments employ diverse content-delivery methods such as lectures, tutorials, practical/clinical postings, seminars, case presentations, special clinics, group discussions and remedial classes.
- Faculty maintain detailed Attendance & Assessment Records for each course, ensuring transparency and continuous monitoring of student performance.
- Special academic support including slow-learner classes and counselling is provided under faculty guidance.
- Mentoring system is effectively implemented — each faculty member mentors approximately 20 students, monitoring their academic, personal and professional progress.
- Individual student track records are maintained in departments to identify strengths, weaknesses and provide timely guidance.

## **Mechanism / Norms and Procedure for Democratic & Good Governance**

- The institution follows a culture of participative and decentralized governance through clearly structured committees at all levels — UGC committees, NMC committees, IQAC, MEU, Academic and Administrative committees.
- Powers and responsibilities are distributed across Director, Deans, Registrar, Medical Superintendent, HODs and committee coordinators, ensuring smooth functioning.
- HODs are empowered to take decisions regarding academic activities, departmental administration, student concerns and teaching-learning processes.
- Regular meetings of HODs, committees, departments and administrative sections ensure timely decision-making and effective implementation of institutional policies.

- Administrative units such as Accounts, HR, Purchase, Transport, OSD, CLS and Quality Department work collaboratively under the Registrar and Joint Registrar to support academic and hospital activities.
- Hospital Services, under the Medical Superintendent and DMS, ensure smooth functioning of RMOs, Nursing Superintendent, AGM and Special Clinics, contributing to academic and clinical training.

#### **Student Feedback on Institutional Governance / Faculty Performance**

- A formal and transparent feedback system is implemented institution-wide to assess governance, faculty performance and the overall learning experience.
- Feedback is collected from students of all programs each semester and analysed by IQAC and relevant committees.
- Action Taken Reports (ATR) are prepared and communicated to departments, ensuring continuous institutional improvement.
- Faculty Performance Appraisal system is implemented to highlight strengths, identify areas for improvement and enhance teaching quality and accountability.

#### **Committees & Mechanism**

#### **ANTI RAGGING COMMITTEE – 2025**

<b>Sl. No.</b>	<b>Name</b>	<b>Designation</b>	<b>Contact Number (Mobile / Landline)</b>
<b>1</b>	Dr. R. N. Kagne	Director	94867 48348 / 0413-2643031
<b>2</b>	Dr. K. Karthikeyan	Dean (Academic)	94432 68208 / 0413-2643000, 1022
<b>3</b>	Dr. S. Girija	Deputy Medical Superintendent	98949 76919 / 0413-2643000, 1225
<b>4</b>	Dr. M. Shanthi	Professor & HOD, Pharmacology	98421 76821 / 0413-2643000, 2091
<b>5</b>	Dr. S. Malarkkan	Principal, MVIT	94443 48554 / 0413-2643002
<b>6</b>	Mr. Kadhiresan G	S.I. of Police, Thirubhuvanai	99447 56555 / 0413-2640132
<b>7</b>	Mr. Venkataraman	Parent Representative	94432 78542
<b>8</b>	Saran R	Senior Student Representative	90470 36081
<b>9</b>	R. Amirthaa Varshini	Senior Student Representative	96003 66616
<b>10</b>	Vishal P	Senior Student Representative	74836 04820

<b>11</b>	M. Swathi	Fresher Student Representative	76039 60054
<b>12</b>	M. Durgesh	Fresher Student Representative	90876 66625
<b>13</b>	Divyadharshini K	Fresher Student Representative	90807 93890
<b>14</b>	Mr. T. Dhatchinamourthy	Registrar	94431 58493 / 0413-2643005
<b>15</b>	Dr. Balakrishna Pai	Assistant Professor, Biochemistry	99435 80694 / 0413-2643000, 2026

**NATIONAL ANTI RAGGING HELP LINE 1800-180-55-22 Toll Free**

**ANTI RAGGING SQUAD -2025**

<b>Sl. No.</b>	<b>Name</b>	<b>Mobile No.</b>	<b>Email ID</b>
1.	Dr. R.N. Kagne, Member Director	094867 48348 / 0413-2643031	dydirector@smvmch.ac.in
2.	Dr. G.V.Manoharan, Member Prof. & HOD – General Surgery	9443112296/ 0413-2643000/1045	gvmfhm@yahoo.co.in
3.	Dr. Karthik Ragupathy, Member Professor – Dentistry	98410 10308/ 0413-2643000/1210	drsrkarthik@gmail.com
4.	Dr. M.Shanthi, Member Prof.& HOD - Pharmacology	9842176821/ 0413-2643000/2091	shanthibabu24@gmail.com
5.	Dr. Balakrishna Pai , Secretary Assistant Professor - Biochemistry Chief Warden – Boys Hostel	99435 80694/ 0413-2643000-2026	balakpai@yahoo.co.in
6.	Dr.V.Deepika, Member Associate Professor - Physiology Chief Warden – Girls Hostel	9962279360/ 0413-2643000/2035	deepy843@gmail.com
7.	Mr. Sugumaran.P Officer on Special Duty	9751127493 0413- 2643102	pesugumaran@gmail.com
8.	Mr.K.Sambasivam, Member Deputy Hostel Warden – Boys Hostel	91595 41834/ 0413- 2643046	sambasivamk52@gmail.com
9.	Mr. K.Saravanan, Member Deputy Resident Hostel Warden – Boys Hostel	9159426446/ 0413-2643046	saravananvtm1975@gmail.com
10.	Mr. R.Saravanan, Member Deputy Resident Hostel Warden – Boys Hostel	9025324845/ 0413-2643046	saravanansiva09@gmail.com
11.	Miss.K.Malliga, Member Deputy Hostel Warden - Girls Hostel	81110 18593 / 0413-2643044	malligamercy@gmail.com
12.	Mrs. N.Revathy Deputy Hostel Warden cum Mess Supervisor – Girls Hostel	9443787763/ 0413-2643045	revathyn1970@gmail.com

13.	Mrs.Virgin Mary, Member Deputy Resident Hostel Warden – Girls Hostel	9500269249/ 0413-2643042	virginjophi@gmail.com
-----	--	-----------------------------	-----------------------

### **GRIEVANCE REDRESSAL COMMITTEE (STUDENTS)**

<b>Sl. No.</b>	<b>Designation / Name</b>	<b>Role</b>
1	Dean (Academic)	Chairperson
2	Deputy Dean Academic (UG)	Member
3	Head, Dept. of Pharmacology	Member
4	Head, Dept. of Pathology	Member
5	Head, Dept. of Physiology	Member
6	Chief Warder (Boys' Hostel)	Member
7	Dr. Srivani S., Professor of Pathology	Member
8	Dr. Kathiravan K., PG, Anaesthesiology	Member
9	Dr. Shruti Ganesh, PG, Dermatology	Member
10	President, Student Council	Member
11	General Secretary, Student Council	Member
12	Chief Warder (Girls' Hostel)	<b>Secretary</b>

### **INTERNAL COMPLAINTS COMMITTEE**

<b>Sl. No.</b>	<b>Name / Designation</b>	<b>Role</b>
1	Dr. Erli Amel Ivan, HOD, Dept. of Pathology	<b>Chairperson</b>
2	Dr. Karthikeyan K., Dean (Academic)	Member

3	Dr. K. Nivedita, Professor, Dept. of OBG	Member
4	Dr. A. Umamageswari, HOD, Dept. of Radio-diagnosis	Member
5	Dr. Bhuvana J., Dept. of DVL	Member
6	President, Student Council	Member
7	Secretary, Student Council	Member
8	Mrs. Ezhilarasi, Women Self Help Group	Member
9	Mrs. Roopa S., Junior Assistant, Administrative Office	Member
10	Mrs. Vijayalakshmi, Junior Assistant, Dean (Academic) Office	Member
11	Dr. Udhaya Sankar, Associate Professor, Dept. of Microbiology	<b>Secretary</b>

#### **Internal Quality Assurance Cell (IQAC)**

<b>Name &amp; Designation</b>	<b>Category / Role</b>
Dr. R. N. Kagne, Director	Chairperson
Shri. M. Dhanasekaran, Chairman and Managing Director	Management – Member
Mr. D. Rajarajan, Treasurer	Management – Member
Dr. Karthikeyan K., Dean (Academic)	Senior Administrative Officer
Dr. Pragash M., Medical Superintendent	Senior Administrative Officer
Dr. Sanjay P., Dean Research	Senior Administrative Officer
Dr. Soundariya K., Professor & Head of Physiology	Teachers – Member
Dr. M. Vimal, Professor of Pathology	Teachers – Member



Dr. Rajalakshmi M., Associate Professor of Community Medicine	Teachers – Member
Dr. Deepa Somnath, Associate Professor of Anatomy	Teachers – Member
Dr. Revathy, Assistant Professor of Pathology	Teachers – Member
Dr. Sudha, Assistant Professor of Anatomy	Teachers – Member
Mr. Prabeese B., Quality Advisor, Director, PSQC	Expert – Member
Student Council – President	Student – Member
Dr. Praveen R., Alumni President	Alumni – Member
Dr. Vijayasundaram, Parent of Abinandhan (2021 Batch)	Stakeholder – Member
Dr. V. Deepika, Associate Professor of Physiology	Coordinator
Mr. Rajesh D., Senior Assistant (Accreditation)	Secretary

### Composition of the Committee

#### 1. Chairperson:

The Committee is chaired by the *Head of the Institution*, represented by **Dr. R. N. Kagne, Director**.

#### 2. Members from the Management:

The committee includes representation from the Management through the following members:

- **Shri. M. Dhanasekaran, Chairman & Managing Director**
- **Mr. D. Rajarajan, Treasurer**

#### 3. Senior Administrative Officers:

The following senior administrative officers are part of the committee:

- **Dr. Karthikeyan K., Dean (Academic)**
- **Dr. Pragash M., Medical Superintendent**
- **Dr. Sanjay P., Dean Research**

#### 4. Teachers' Representatives:

Faculty members across various departments contribute to academic and administrative decision-making:

- **Dr. Soundariya K., Professor & Head of Physiology**
  - **Dr. M. Vimal, Professor of Pathology**
  - **Dr. Rajalakshmi M., Associate Professor of Community Medicine**
  - **Dr. Deepa Somnath, Associate Professor of Anatomy**
  - **Dr. Revathy, Assistant Professor of Pathology**
  - **Dr. Sudha, Assistant Professor of Anatomy**
5. **Expert Member:**
- **Mr. Prabeese B., Quality Advisor & Director, PSQC**
6. **Student Representative:**
- **Student Council – President**
7. **Alumni Representative:**
- **Dr. Praveen R., Alumni President**
8. **Stakeholder / Parent Representative:**
- **Dr. Vijayasundaram, Parent of Abinandhan (2021 Batch)**
9. **Coordinator:**
- A senior faculty member is designated as the Coordinator of the Committee:
- **Dr. V. Deepika, Associate Professor of Physiology**
10. **Secretary:**
- Administrative support is provided by:
- **Mr. Rajesh D., Senior Assistant (Accreditation)**

## **Meetings**

The Committee shall meet once every quarter (four times a year) to review progress, monitor quality initiatives, and plan institutional improvements.

### **IQAC shall evolve mechanisms and procedures for:**

- Ensuring timely, efficient and progressive performance of academic, administrative and clinical units.
- Enhancing teaching–learning quality through systematic planning, monitoring and evaluation.
- Strengthening internal assessment, examination reforms and feedback mechanisms.
- Integrating best practices and promoting professional development of faculty and staff.
- Maintaining quality documentation, data management and institutional benchmarking.

**Functions of the Committee:**

- Formulation and review of the IQAC Academic Calendar.
- Monitoring value added course and programme outcomes.
- Organising and reviewing Faculty Development Programs.
- Collecting and analysing stakeholder feedback.
- Supporting research quality and ethical practices.
- Preparing and submitting the Annual Quality Assurance Report (AQAR).

**Benefits of IQAC:**

- Ensures a consistent, transparent and efficient quality system.
- Promotes a learner-centered, faculty-empowered academic environment.
- Enhances coordination among departments and committees.
- Facilitates continuous improvement through regular assessment and feedback.
- Strengthens institutional credibility and readiness for accreditation.

**IQAC will facilitate / contribute to:**

- Improved academic and administrative processes.
- Enhanced student support services and learning outcomes.
- Development of robust teaching, learning and evaluation practices.
- Increased quality in research, innovation and community engagement.
- Achieving institutional goals aligned with vision and mission.

**6. Programme**

- Undergraduate Programme – 1 (**MBBS**)
- Postgraduate Programme – 20 (**MD/MS**)
- Ph.D. Courses - 3

**Undergraduate Programme**

- **M.B.B.S. – Bachelor of Medicine & Bachelor of Surgery**

Duration: 5 1/2 years

Approved Intake – 250

## Postgraduate Programme

S. No.	Programme	Discipline	Approved Intake	Year of Start
1	M.D. Anatomy	Anatomy	4	2011
2	M.D. Anaesthesiology	Anaesthesiology	12	2012
3	M.D. Biochemistry	Biochemistry	3	2011
4	M.D. Dermatology	Dermatology	5	2012
5	M.D. General Medicine	General Medicine	18	2012
6	M.D. Microbiology	Microbiology	2	2011
7	M.D. TB & Chest	Respiratory Medicine	3	2012
8	M.D. Pathology	Pathology	6	2011
9	M.D. Paediatrics	Paediatrics	12	2012
10	M.D. Pharmacology	Pharmacology	4	2011
11	M.D. Physiology	Physiology	3	2011
12	M.D. Psychiatry	Psychiatry	6	2012
13	M.D. Community Medicine	Public Health / CM	3	2011
14	M.D. Radiology	Radiology	8	2014
15	M.S. ENT	ENT	6	2014
16	M.S. General Surgery	General Surgery	13	2016
17	M.S. OBG	OBG	6	2012
18	M.S. Ophthalmology	Ophthalmology	5	2012
19	M.S. Orthopaedics	Orthopaedics	6	2012
20	M.D. Emergency Medicine	Emergency Medicine	3	2025

**Academic Year (2024-2025)**

Students are admitted as per the guidelines and merit list of CENTAC (Centralised Admission Committee), Government of Puducherry.

**UG Student Admitted in the year 2024-25**

S.No	EnrollNo	Name	Community
1.	M24001	A SREE LOKHESH	OBC
2.	M24002	AADHITYA ARIVALAGAN	MBC
3.	M24003	AAKASH A	OBC
4.	M24004	AAKASH THOMAS KOSHY	GENERAL
5.	M24005	AAMIRA SULTHANA G	BCM
6.	M24006	AARUDHRA SPS	OBC
7.	M24007	AARUN T	OBC
8.	M24008	ADHI REDDY ARUN KUMAR	GENERAL
9.	M24009	AGILA D	SC
10.	M24010	AISHWARYA SHARON A	OBC
11.	M24011	AJAY P	MBC
12.	M24012	AKSHAY W B	OBC
13.	M24013	AKSHAYA S	OBC
14.	M24014	AMAL A	OBC
15.	M24015	AMAN MUHAMMED SALIM	OBC
16.	M24016	AMIZHTHINI S	OBC
17.	M24017	ANANTHIKAA N	OC
18.	M24018	ANANYA S R	OBC
19.	M24019	ANANYA V	OC
20.	M24020	ANNA MARIYA NIXON	OC
21.	M24021	ARADHANA ARUL MURUGAN	OBC
22.	M24022	ARAVIND KRISHNA G R	GENERAL
23.	M24023	ARCHANA THIRUNAVUKKARASU	GENERAL
24.	M24024	ARCHANA V	OC
25.	M24025	ARTHI VARSHANI S R	OBC
26.	M24026	ARUL AMUDHAN N	OBC
27.	M24027	ASHMITHA K	OBC
28.	M24028	ASHWITHA D	OBC
29.	M24029	B SUDHARSAN	SC
30.	M24030	BALASUNDARY A	SC
31.	M24031	BARADHIKKANDHANE K	EBC
32.	M24032	BARANI A	MBC
33.	M24033	BETTY ANLIN SANTRA R	OBC
34.	M24034	BHUVANESVARAN J	MBC
35.	M24035	CHANDRAPRABHA B	MBC
36.	M24036	CHANDRU K	MBC
37.	M24037	CHAPPA REHANTH	OBC
38.	M24038	DEEBIKA A	SC
39.	M24039	DEENADHARSHANA K S	OBC

40.	M24040	DEEPAKKUMAR V	OBC
41.	M24041	DEPURU VISHNU SAI	OBC
42.	M24042	DEVAPRIYA S	GENERAL
43.	M24043	DEVIKA B	OBC
44.	M24044	DHANUSRI M	OBC
45.	M24045	DHARANIDHARAN R	OBC
46.	M24046	DHARSHINI K	OBC
47.	M24047	DHARUN RAJ M	MBC
48.	M24048	DHEEPALAKSHMY B	MBC
49.	M24049	DHIVYASHRI S	OBC
50.	M24050	DINESH R	OBC
51.	M24051	DIVYA TULASI A	BC
52.	M24052	DIYANESH RAMIAH S	OBC
53.	M24053	DJEGADARSHINI D	SC
54.	M24054	ELAKIYA R	OBC
55.	M24055	ENIYAN V S	BC
56.	M24056	EVELYN SHARON OLIVER ANDERSON	BC
57.	M24057	FARA BEE G	BCM
58.	M24058	FATHIMA SWALIHA V A	GENERAL
59.	M24059	GAJALAKSHMI R	BC
60.	M24060	GANAVEESH S	GENERAL
61.	M24061	GANESHRAJ GANDHI	BC
62.	M24062	GOKULNATHAN R	MBC
63.	M24063	H DURGA	BC
64.	M24064	HARI HARIESWAR A	BC
65.	M24065	HARI PRASATH A K	SC
66.	M24066	HARIBASKAR P	MBC
67.	M24067	HARICHARAN S	EBC
68.	M24068	HARISH V	OBC
69.	M24069	HARSHINI HARRIET RAJESH NIRMALA	BC
70.	M24070	HARSHITHA S	MBC
71.	M24071	HAYAGRIEV S	GENERAL
72.	M24072	HEMASHREE RAJASEKARAN	BC
73.	M24073	I AMJETH HUSSAIN	OBC
74.	M24074	ILAMMOZHI S	SC
75.	M24075	INDHU R	MBC
76.	M24076	ISHWARYA G	BC
77.	M24077	J YOGEEETA	MBC
78.	M24078	J YUVASRI	OBC
79.	M24079	JADYN SHERRY J	OBC
80.	M24080	JAIANURAM R	OBC
81.	M24081	JAMUNA M	OBC
82.	M24082	JAYAGUHAN V	MBC
83.	M24083	JAYAHARINI P	OBC
84.	M24084	JAYANT A	OBC

85.	M24085	JEYAPRAKASH S	MBC
86.	M24086	JHASWANTH T K N	OBC
87.	M24087	JOHAAN SUNILBABY	GENERAL
88.	M24088	JOSHINI NIRMALA S V	BC
89.	M24089	JOY JEMMIMA ANANDAN	BC
90.	M24090	JUSTIN ELIAS D	OBC
91.	M24091	K SHIVANI	OBC
92.	M24092	K TRISHA	OBC
93.	M24093	KA AVIYA K	MBC
94.	M24094	KAKINADA VASISHT	OBC
95.	M24095	KANISHKA Y	SC
96.	M24096	KARPAGAPRIYA S	OBC
97.	M24097	KARTHICKRAJA P	OBC
98.	M24098	KATHIRR MUTHUMANI R T	OBC
99.	M24099	KAUSHIK M	MBC
100.	M24100	KAUSIK M	OBC
101.	M24101	KAVI PRIYA M	OBC
102.	M24102	KAVIYA S	MBC
103.	M24103	KEERTHANA M	MBC
104.	M24104	KEERTHANA SENTHIL KUMAR	OBC
105.	M24105	KEERTHIVADHAN S	EBC
106.	M24106	KEVIN BERON A	OBC
107.	M24107	KHADER HISHAM J	OBC
108.	M24108	KIRUTHIGA S	MBC
109.	M24109	KISHORE AKASH A	OBC
110.	M24110	KISHORE B	OBC
111.	M24111	KISHORE P	OBC
112.	M24112	KISHORE SAMINATHAN	MBC
113.	M24113	KISHORE SARAVANAN	MBC
114.	M24114	KOUSHIK T	OBC
115.	M24115	KRITHEYA B	OBC
116.	M24116	L SAI GAJENDHIRAN	OBC
117.	M24117	LAKSHMI V S	OBC
118.	M24118	LAWANYA A	MBC
119.	M24119	LEKASREE S	SC
120.	M24120	LOGESHWARAN S	SC
121.	M24121	M DHANYASRI	OBC
122.	M24122	M PRETHEV	MBC
123.	M24123	M RAJAVEL	OBC
124.	M24124	M YATHRA	OBC
125.	M24125	MADHAN RAAJ SARAVANAKUMAR	OBC
126.	M24126	MAHILAN MANIMARAN MAHALINGAM	SC
127.	M24127	MANICKAM S	SC
128.	M24128	MANUSHRI SORNAVEL	BC
129.	M24129	MEENAKSHI GOBIKKANNAN	OBC

130.	M24130	MIRUDHULA AMIRTHARAJ	OBC
131.	M24131	MIRUNA DHARSHINI MANIKANDAN	OBC
132.	M24132	MOGESHWARAN M	OBC
133.	M24133	MOHAMED ADIL MOHAMED KARIM	OBC
134.	M24134	MOHAMED FAHYIM MOHAMED AYUB	BCM
135.	M24135	MOHAMMED AZHAR N	OBC
136.	M24136	MONEKA A	SC
137.	M24137	MONISHA B	OBC
138.	M24138	MONISHAA B	OBC
139.	M24139	MRITTIKA MUTHUKUMAR	OBC
140.	M24140	MUHILARASI S	BC
141.	M24141	N SEEMA	OBC
142.	M24142	NANDHINI B	OBC
143.	M24143	NASA JAYANT DESHMUKH	GENERAL
144.	M24144	NATARAJ V	MBC
145.	M24145	NAVEENA MURUGAN	BC
146.	M24146	NAVYAA DHARSHINI S	OBC
147.	M24147	NEHA P	SC
148.	M24148	NIRANJANA PRAKASH	OBC
149.	M24149	NISHANTHINI C	MBC
150.	M24150	NITHISHWER B S	OBC
151.	M24151	NITHYA K	OBC
152.	M24152	NITHYA R	GENERAL
153.	M24153	NIVASHINI E	OBC
154.	M24154	NIYA SARA EALIAS	GENERAL
155.	M24155	PALANIAPPAN CT	GENERAL
156.	M24156	PARINETHA A	GENERAL
157.	M24157	POOVARASAN V	OBC
158.	M24158	POURNAMI JOHNS	GENERAL
159.	M24159	PRAJEET B	OBC
160.	M24160	PRASANNA KUMAR N	SC
161.	M24161	PRASANTHRAM T	EBC
162.	M24162	PRAVEEN S	OBC
163.	M24163	PREETHI M	SC
164.	M24164	PRIYADARSHINI P	MBC
165.	M24165	PRIYADARSHINI V	OBC
166.	M24166	PRIYADHARSHANI KODI	OBC
167.	M24167	R AISHWARYA	OBC
168.	M24168	R JAYASEELAN	OBC
169.	M24169	R KARTHIK SUBRAMANIAN	OC
170.	M24170	R RAJIV RAMESH	BC
171.	M24171	RADACHNA V	MBC
172.	M24172	RAM PRASAANNA S D	OBC
173.	M24173	RANJITA S I	BC
174.	M24174	RASIKA PRIYA ARUMUGAM	MBC



175.	M24175	RESHMA	OBC
176.	M24176	RESHMA K	OBC
177.	M24177	RIMA J CHIRAMEL	GENERAL
178.	M24178	RITHICKVASAN S	SC
179.	M24179	ROGER NICHOLOUS PAUL T	OBC
180.	M24180	ROHAN KUMAR D K	OBC
181.	M24181	ROSHENI N	MBC
182.	M24182	RYAN SHIJO	GENERAL
183.	M24183	S NANDHINI	OBC
184.	M24184	S SIVARANJAN	OBC
185.	M24185	S SUSHANT	MBC
186.	M24186	S VIDHYALAKSHMI	OBC
187.	M24187	SABARISARAN S P	OBC
188.	M24188	SABARISH K	OBC
189.	M24189	SACHIEN SUGUMAR	SC
190.	M24190	SACHIN CHIDAMBARAM A V	SC
191.	M24191	SADHANA K	SC
192.	M24192	SAMUEL JOSHUA ARYAN FURTADO	GENERAL
193.	M24193	SANDHIYA	SC
194.	M24194	SANGAVI S	MBC
195.	M24195	SANJAI S	OBC
196.	M24196	SANJEEV SUNDAR S	OBC
197.	M24197	SANTHOSHINI A	MBC
198.	M24198	SARASWATHI S	OBC
199.	M24199	SARIGHA B	OBC
200.	M24200	SARUNESHWAR R	SC
201.	M24201	SATHVIK V	MBC
202.	M24202	SATHYASREE K	BC
203.	M24203	SAUFAN S	BCM
204.	M24204	SHAFNA SHAFEEQUE K M	BCM
205.	M24205	SHAHID FARMAN F	OBC
206.	M24206	SHAMINI S	OBC
207.	M24207	SHARANYA RAMESH R	OBC
208.	M24208	SHARON DEEPTHI B	BC
209.	M24209	SHATRUJITH J	DNC
210.	M24210	SHIVA SUBRAMANI K	GENERAL
211.	M24211	SHIVANI B	DNC
212.	M24212	SHRIJITH KUMAR SIVAKUMAR	GENERAL
213.	M24213	SIVAPRAKASH S	OBC
214.	M24214	SNEKHA PRIYA BHUTT @ BHASKARAN	BC
215.	M24215	SOUNDARYA T	GENERAL
216.	M24216	SREEDEVIKA M	GENERAL
217.	M24217	SREELAKSHMI M	GENERAL
218.	M24218	SRI AKSHARA R	GENERAL
219.	M24219	SRI JEEVAN MOHANA SUNDARAM	OBC

220.	M24220	SRI YOGITHA S	BC
221.	M24221	SRILAKSHMI R	GENERAL
222.	M24222	SRIRAM KARTHIK	OBC
223.	M24223	SRISUDHAN R	OBC
224.	M24224	SUBASH T	MBC
225.	M24225	SUJITHA M	MBC
226.	M24226	SUNILRAJ I	BC
227.	M24227	SURIYANARAYANAN S	MBC
228.	M24228	SUVETHA R	MBC
229.	M24229	SWETHA K	OBC
230.	M24230	TARUN RAJ A	SC
231.	M24231	TASNEEM NIJAMUDEEN	OBC
232.	M24232	THAAMARAI CHELVAN MU	OBC
233.	M24233	THIRUMALAI VASAN M	OBC
234.	M24234	TOTTARAMUDI TEJESHWINI LAKSHMI	SC
235.	M24235	V JULIEN PAUL	SC
236.	M24236	V SHIVANI	MBC
237.	M24237	VAISHNAVI S	OBC
238.	M24238	VELMANI M	MBC
239.	M24239	VENKATRAMAN ARIVAZHAGAN	OBC
240.	M24240	VESALI A	OBC
241.	M24241	VIJAYA SHARMI A	SC
242.	M24242	VIKNESHVEL S	OBC
243.	M24243	VINO JOSHVA T	OBC
244.	M24244	VISHAL DHAARMIK R	OBC
245.	M24245	VISHAL R V	OBC
246.	M24246	YAAVITHAA VISWANATHAN	SC
247.	M24247	YADISHWAR RAMESH	DNC
248.	M24248	YOGA SRIKAANTH NARAIN S	MBC
249.	M24249	YOGARAJ N	SC
250.	M24250	YOKESWAR UTHARAKUMARAN	MBC

**PG Student admitted in the year 2024-25**

S.No	EnrollNo	Name	Community
1	AS2401	ANJANA S	OBC
2	AS2402	DEVISRI P	MBC
3	AS2403	DHARSHINI K	OBC
4	AS2404	DIVYA BHARATHY K	MBC
5	AS2405	G P KIRAN KUMAR	BC
6	AS2406	JEBISHA S	OBC
7	AS2407	MOHMMED THABRAZE	Others
8	AS2408	NITHIYASREE S	OBC
9	AS2409	PRASANNA E	SC

10	AS2410	S JAYASRI	BC
11	AS2411	SAHANAA S	MBC
12	AS2412	SUNETRA SUNDER	GENERAL
13	CM2401	JESSY CHARLES PRABAKAR JOSHVA	OBC
14	CM2403	SUSHMA T	SC
15	DE2401	ARHUNAI VARSHINI R S	MBC
16	DE2402	M KEERTHANA	BC
17	DE2403	MALATHY K	MBC
18	DE2404	PAVITHRA M	MBC
19	DE2405	SIVARAMAN S	OBC
20	EN2401	AKASH MURALI	OC
21	EN2402	ARUTCHELVI S	MBC
22	EN2403	NAVEENRAJ E	OBC
23	EN2404	PRIYANKA .N	OC
24	EN2405	SERAN S	SC
25	EN2406	YOKESH A	BC
26	GM2401	AARTHI A	OBC
27	GM2402	ANUMALYA M	GENERAL
28	GM2403	DHARANI PRAGALATH M	MBC
29	GM2404	DINESH L	BC
30	GM2405	GOKULNATH M	MBC
31	GM2406	GOUDHAM K	MBC
32	GM2407	GURU VIGNESH A	OBC
33	GM2408	HARISHVELAN P	MBC
34	GM2409	ISVARYA M	OBC
35	GM2410	KARTHIKA M	MBC
36	GM2411	MANIMOZHI K	SC
37	GM2412	MERRIN THERESA MARTIN	GENERAL
38	GM2413	PADMAVATHY J	OBC
39	GM2414	PRABU VIGNESH S	GENERAL
40	GM2415	PRASAANTH B	MBC
41	GM2416	RAJARAJAN R	OBC
42	GM2417	SAKKURU SRAVIKA	OC
43	GM2418	SREE NANDHINI G	OBC
44	GS2401	ANANDHA HARIHARAN P	BC
45	GS2402	BHARADAN A	MBC
46	GS2403	GAYATHIRI.D	SC
47	GS2404	PADMESH RAGUL L	MBC
48	GS2405	NALINI S	BC
49	GS2406	R ATSHARA	MBC
50	GS2407	SOWNDARIYA LAKSHMI P	OBC
51	GS2408	SURAJ UNNI	OC
52	GS2409	VASAVI KESANA	BC
53	MB2401	DIVYAASRI S	BC

54	MB2402	THEERTHA RAJEEV	BC
55	OG2401	ASHA A V	OBC
56	OG2402	ASWINI H	OBC
57	OG2403	BADMAPRIYA V	SC
58	OG2404	JASMINE AFINA J	BC
59	OG2405	SARIGA I	OBC
60	OG2406	SHREEN K M	BC
61	OM2401	KAVYA S	BC
62	OM2402	P SIVARANJINI	SC
63	OM2403	PREETHI R	BC
64	OM2404	SIVA V K	BC
65	OM2405	SOWNDHARYA J	MBC
66	OP2401	ADDANKI SRI LAKSHMI NAGA SAI SATYA SRIRAM	GENERAL
67	OP2402	ARJUN J	Others
68	OP2403	HARI KRISHNAN R	BC
69	OP2404	SABAREESH T G	BC
70	OP2405	UDHAYAPRAKASH RAMAR PONNALAH MATHIYALAGAN	MBC
71	OP2406	VISHALMENAN M	SC
72	PE2401	LEELA FLAVIA S	BC
73	PE2402	MADHUMITHA S	BC
74	PE2403	MANTHRI LOCHANA LATHA SREE	OBC
75	PE2404	MOHAMED RHIYAZ S	BCM
76	PE2405	MOHAMED THAHIR C	BCM
77	PE2406	NIVETHITHA N	OBC
78	PE2407	PRIYADARSHINI K	MBC
79	PE2408	SHANMUGA PRIYA R	BC
80	PE2409	SIVAKUMARI JAYASREENIVASAN INDHARJITH	BC
81	PE2410	SOUNDARIA B	OBC
82	PE2411	SUDAKSHINA K	OC
83	PE2412	THAHNIYA NAJEEB	BCM
84	PH2401	HARSHITHA VANI	OBC
85	PH2402	SIVASANKARI J	MBC
86	PH2403	THARIKKA FATHIMA. S	BCM
87	PH2404	VINOTHINI M	MBC
88	PS2401	BHARATH. A.S	BC
89	PT2401	ABDOUL RAHMAN S	OBC
90	PT2402	ABIRAMI K	OBC
91	PT2403	GOBAALAN J	OBC
92	PT2404	KUMARAVELAN O	BC
93	PT2405	SHANMUGAPRIYA S	OBC

94	PT2406	SHEIK MOHAMED YASAR S	GENERAL
95	PY2401	JANIFER N SAHRAN	OBC
96	PY2402	KARTHIKEYAN .D	SC/ST
97	PY2403	MOHAMMED FASIL M M	BC
98	PY2404	SIVA BALAN K S	BC
99	PY2405	SOWMIYA C	OBC
100	PY2406	YUGABHARATHI G	OBC
101	RD2401	ANIL KUMAR S	OBC
102	RD2402	ARTHIYA J C	BC
103	RD2403	DHARANISHRI R	BC
104	RD2404	NIRANCHANA JEGATHI R	OBC
105	RD2405	RIYAS AHAMED M	BCM
106	RD2406	SHARATH MAHADEVAN	OC
107	RD2407	SUSHMI S	MBC
108	RD2408	SWETHA R	BC
109	TB2401	MRUGANAYANI G	GENERAL
110	TB2402	NITHISH KRISHNAA R	OBC
111	TB2403	SARAN KUMARI V	OBC

## 7. Faculty Details

Course/Branch wise list Faculty members:

- Permanent Faculty : 221
- Adjunct Faculty : Nil
- Permanent Faculty (221) : Student Ratio (1242) : 1: 5.61

## 8. Profile of Director



Field	Details
-------	---------

<b>Name</b>	Dr. Rajendrakumar N. Kagne
<b>Designation</b>	Director
<b>Educational Qualifications</b>	MBBS, M.D (Forensic Medicine & Toxicology)
<b>Additional Qualification</b>	Fellowship in Medical Education (SRM Nodal Centre, Chennai – 1 year)
<b>Area of Specialization</b>	Forensic Medicine
<b>Teaching Experience</b>	33 years 2 months

<b>Role</b>	<b>Institution</b>	<b>Period</b>
Secretary, Ethics Committee	SMVMCH	2011–2017
Professor & HOD – Forensic Medicine	SMVMCH	2007–2017
Dean (Academic)	SMVMCH	10.02.2012 – 31.08.2015
Deputy Director	SMVMCH	01.09.2015 – Till Date
Deputy Director & Dean	SMVMCH	08.02.2017 – Till Date
Director	SMVMCH	31.01.2025 – Till Date

## 9. Fee

- Details of Fee, as approved by State Fee Committee, for the Institution: as prescribed by Fee Committee, Government of Puducherry

- **Fees Structure for Both UG & PG**

<b>1</b>	<b>UG &amp; PG</b>	<a href="#">View Document</a>
<b>2</b>	<b>PG Fee Reduction</b>	<a href="#">View Document</a>

## 10. Admission Procedure

<https://www.centacpuducherry.in/>

**11. Criteria and Weightages for Admission (as per centac seat matrix)**

Sl. No	Category	Seats (SMVMCH)	Reservation (%)
1	General	46	50%
2	Backward Classes Muslims (BCM)	2	2%
3	Other Backward Classes (OBC)	10	11%
4	Extreme Backward Classes (EBC)	2	2%
5	Scheduled Caste (SC)	15	16%
6	Backward Tribe (BT)	0	0%
7	Most Backward Classes (MBC)	17	18%

**12. Results of Admission Under Management seats/Vacant seats [2024-25]**

For the academic year 2024–25, 100% of the Management/Vacant seats (UG) have been fully filled.

**13. Information of Infrastructure and Other Resources Available****1. Lecture Halls**

- **Total Number of Lecture Halls: 9**
- **Seating Capacity Distribution:**
  - 4 Lecture Halls – **300 seats each**
  - 1 Lecture Hall – **350 seats**
  - 4 Lecture Halls – **200 seats each**

**2. Department-wise Demonstration Rooms**

Department	No. of Demo Rooms
Anatomy	3
Physiology	3
Biochemistry	3
Microbiology	3
Pathology	3
Pharmacology	3
Community Medicine	6

Forensic Medicine	3
General Medicine	9
Respiratory Medicine	2
Dermatology	3
Psychiatry	3
Obstetrics & Gynaecology	6
Paediatrics	5
General Surgery	9
Orthopaedics	5
ENT	3
Ophthalmology	3
Radiology	1

### 3. Department-wise Laboratories

Department	Type of Labs	Number	Details
<b>Anatomy</b>	Practical Laboratory	1	Histology Practical Laboratory
<b>Physiology</b>	Laboratories	2	Haematology Laboratory Clinical Physiology Laboratory
<b>Biochemistry</b>	Student Practical Lab	1	
	Service Labs	2	Clinical Biochemistry CLIA Room
<b>Pathology</b>	Student Practical Labs	3	Research Lab Histopathology Lab Hematology Lab
	Service Labs	4	Clinical Pathology Histopathology Cytology Hematology
<b>Microbiology</b>	Student Practical Lab	1	



	Service Labs	7	Virology Bacteriology Mycology Parasitology Mycobacteriology Serology Immunology
<b>Pharmacology</b>	Laboratory	1	
<b>Community Medicine</b>	Laboratory	1	

#### 14. Number of Computer Centres with capacity of each

PCs/Laptop exclusively Available to Students – 88

Internet Bandwidth in Mbps – 1.5 GBPS

#### 15. Library

S.No	Details	Qty
1	Books	18,012
2	Indian Print Journals	62
3	Foreign Print Journals	52
4	E-Journals	25,000
5	E-Books	4,990
6	Journal Back Volumes	2,309
7	Thesis	500
8	Newspapers	5

#### Sports Facilities

- Outdoor Games Facilities

Sl.No.	Sports	No.of.Grounds	Total Area	Year of Establishment
1.	Basketball Court	1	28 x 15 Meters	2011
2.	Badminton Court	3	60 x 15 Meters	2011

3.	Cricket Field	1	150 x 100 Meters	2006
4.	Football Field	1	90 x 55 Meters	2006
5.	Kho Kho Court	1	29 x 16 Meters	2011
6.	Track & Field	1	200 Meters	2006
7.	Throwball Court	1	18.2 x 12.5 Meters	2006
8.	Volleyball Court	2	18 x 9 Meters	2006

- **Indoor Games Facilities**

Sl.No.	Sports	No of Grounds	Total Area	Year of Establishment
1.	Table Tennis	2	19 x 11 Meters	2006
2.	Carrom Boards	19		2006
3.	Chess Boards	11		2006

- **Gymnasium Facilities**

Sl.No.	Location	Facility	Total Number
1.	Boys Hostel	Treadmill	3
2.	Girls Hostel (JR)	Treadmill	2
3.	Girls Hostels (PG)	Treadmill	4

## 16. Teaching Learning Process

<b>ACADEMIC CALENDER</b>	<a href="https://smvmch.ac.in/college-details/academic-calendar/">https://smvmch.ac.in/college-details/academic-calendar/</a>
--------------------------	---

## 17. INDUSTRY LINKAGE – (2024-25)

Our institution has established strong and meaningful industry linkages through a series of Memorandums of Understanding (MoUs) with reputed healthcare organisations, diagnostic centres, engineering institutions, research bodies, and innovation-driven companies. These collaborations are designed to enhance academic quality, support interdisciplinary research, and provide hands-on exposure to students and faculty.

We have active partnerships with leading diagnostic service providers such as **Metropolis Healthcare Ltd.** and **ANDERSON Diagnostic Services Pvt. Ltd.**, facilitating training, research activities, and access to advanced laboratory facilities. In addition, our association

with **SMVMCH–PIMS**, the **National Cancer Registry Programme**, and **SIPA** further strengthens institutional research capabilities and community-oriented services.

To promote innovation and technological advancement, the institution has signed MoUs with prominent engineering and research establishments including **Spot Dot Bio Innovations Pvt. Ltd.**, **IIT Madras Research Park**, **Pondicherry Engineering College**, **SSN Engineering College**, and **JS–IP Design Solution**. These collaborations support joint research, skill development, design innovation, and knowledge exchange.

Furthermore, ongoing collaborations with national research agencies such as the **ICMR–National Institute of Epidemiology** and emerging technology-driven industries like **Elicton Innovation Pvt. Ltd.** broaden our research network and provide opportunities for advanced project work.

<b>Sl. No.</b>	<b>Year of Commencement</b>	<b>Title of the MoU / Purpose</b>	<b>Partnering Institution / Organization</b>	<b>Whether Signed / Duration</b>	<b>Activities</b>
1	Jun 2024	Diagnostic Services Agreement	Metropolis Healthcare Limited	2 Years	Research
2	Feb 2024	Diagnostic Services / Research	ANDERSON Diagnostic Services Pvt. Ltd.	2 Years	Research
3	Jul 2024	National Cancer Registry Programme	SMVMCH – PIMS	3 Years	Research
4	Aug 2024	Radiology Services Agreement	ANDERSON Diagnostic Services Pvt. Ltd.	1 Year	Research
5	Aug 2022	Radiology Services Agreement	SMVMCH – SIPA (Spinal Injured Persons Association)	3 Years	Basic Free Medical Services
6	Aug 2025	Ethos Clinical Research	Ethos Clinical Research	Signed	Collaboration / Research
7	Aug 2025	Bio-Innovation Collaboration	Spot Dot Bio Innovations Pvt. Ltd., IIT Madras Research Park	Signed	Research / Innovation
8	Aug 2025	Academic Collaboration	Pondicherry Engineering College	Signed	Academic / Research
9	Aug 2025	Academic Collaboration	SSN Engineering College	Signed	Academic Activities

10	Aug 2025	Design / Innovation Collaboration	JS – IP Design Solution	Signed	Innovation / Design Support
11	Aug 2025	Research Collaboration	ICMR – National Institute of Epidemiology	Under Process	Research
12	Aug 2025	Research / Innovation	Elicton Innovation Pvt. Ltd.	Under Process	Research / Innovation

About HEI	
Documents in Institutional Website	Link to the proof documents
About us: Overview	<a href="https://smvmch.ac.in/about-us/about-college/">https://smvmch.ac.in/about-us/about-college/</a>
Accreditation/ Ranking status	
NAAC	<a href="https://smvmch.ac.in/affiliation-and-accreditations/naac-accreditation-certificate/">https://smvmch.ac.in/affiliation-and-accreditations/naac-accreditation-certificate/</a>
NIRF	<a href="https://smvmch.ac.in/files/NIRF/NIRF_2025_smvmch.pdf">https://smvmch.ac.in/files/NIRF/NIRF_2025_smvmch.pdf</a>
NABH	<a href="https://smvmch.ac.in/affiliation-and-accreditations/nabh-accreditation-certificatenabh/">https://smvmch.ac.in/affiliation-and-accreditations/nabh-accreditation-certificatenabh/</a>
NABL	<a href="https://smvmch.ac.in/affiliation-and-accreditations/nabl/">https://smvmch.ac.in/affiliation-and-accreditations/nabl/</a>
ISO 21001:2018	<a href="https://smvmch.ac.in/affiliation-and-accreditations/iso/iso-21001-2018/">https://smvmch.ac.in/affiliation-and-accreditations/iso/iso-21001-2018/</a>
ISO 14001:2015	<a href="https://smvmch.ac.in/affiliation-and-accreditations/iso/iso-14001-2015/">https://smvmch.ac.in/affiliation-and-accreditations/iso/iso-14001-2015/</a>
ISO 50001:2018	<a href="https://smvmch.ac.in/affiliation-and-accreditations/iso/iso-50001-2018/">https://smvmch.ac.in/affiliation-and-accreditations/iso/iso-50001-2018/</a>
Administration (Profiles with photographs and contact details)	
Documents in Institutional Website	Link to the proof documents
Administrators	
Controller of Examination	<a href="https://smvmch.ac.in/controller-of-examination/">https://smvmch.ac.in/controller-of-examination/</a>
Executive Council/Board of Governors by whatever name called, Board of Management, Academic Council, Board of Studies, Finance Committee – composition and members with particulars	

Internal Complaint Committee	<a href="https://smvmch.ac.in/internal-complaints-committee/">https://smvmch.ac.in/internal-complaints-committee/</a>
<b>Academics</b>	
<b>Documents in Institutional Website</b>	<b>Link to the proof documents</b>
Academic Calendar	<a href="https://smvmch.ac.in/college-details/academic-calendar/">https://smvmch.ac.in/college-details/academic-calendar/</a>
Schools/Departments/ Centres	<a href="https://smvmch.ac.in/college-details/departmental-services/">https://smvmch.ac.in/college-details/departmental-services/</a>
Department/School/Centre wise faculty/staff details with photographs	<a href="https://smvmch.ac.in/affiliation-and-accreditations/nmc/list-of-faculty/">https://smvmch.ac.in/affiliation-and-accreditations/nmc/list-of-faculty/</a>
Internal Quality Assurance Cell (IQAC)	<a href="https://smvmch.ac.in/about-iqac/">https://smvmch.ac.in/about-iqac/</a>
Library	<a href="https://smvmch.ac.in/college-details/library/">https://smvmch.ac.in/college-details/library/</a>
<b>Admissions &amp; Fee</b>	
<b>Documents in Institutional Website</b>	<b>Link to the proof documents</b>
Prospectus (including fee structure for various programs)	<a href="https://smvmch.ac.in/files/downloads/Brochure.pdf">https://smvmch.ac.in/files/downloads/Brochure.pdf</a>
Fee refund policy	<a href="#">View Document</a>
<b>Research</b>	
<b>Documents in Institutional Website</b>	<b>Link to the proof documents</b>
Research and Development Cell (including Research and Consultancy Projects, Foreign Collaboration Industry Collaborations	<a href="https://smvmch.ac.in/research/research-committee/">https://smvmch.ac.in/research/research-committee/</a>
Incubation Centre/Start-ups/Entrepreneurship Cell	<a href="https://smvmch.ac.in/research/institute-innovation-council-view/">https://smvmch.ac.in/research/institute-innovation-council-view/</a>
<b>Student Life</b>	
<b>Documents in Institutional Website</b>	<b>Link to the proof documents</b>
Hostel details (wherever applicable)	<a href="https://smvmch.ac.in/college-details/hostels-dining/">https://smvmch.ac.in/college-details/hostels-dining/</a>
Placement Cell and its activities	<a href="https://smvmch.ac.in/college-details/committee/career-guidance-and-placement-committee/">https://smvmch.ac.in/college-details/committee/career-guidance-and-placement-committee/</a>
Details of Student Grievance Redressal Committee (SGRC) and Ombudsperson	<a href="https://smvmch.ac.in/grievance-redressal-committee/">https://smvmch.ac.in/grievance-redressal-committee/</a>
<b>Alumni</b>	

<b>Documents in Institutional Website</b>	<b>Link to the proof documents</b>
Alumni Association with details	<a href="https://smvmch.ac.in/constitution-memorandum/">https://smvmch.ac.in/constitution-memorandum/</a>
Announcements	<a href="https://smvmch.ac.in/upcoming-events/">https://smvmch.ac.in/upcoming-events/</a>
<b>Picture Gallery</b>	
<b>Documents in Institutional Website</b>	<b>Link to the proof documents</b>
<b>Gallery</b>	<a href="https://smvmch.ac.in/infrastructure/photogallery/">https://smvmch.ac.in/infrastructure/photogallery/</a>
<b>Contact us</b>	
<b>Documents in Institutional Website</b>	<b>Link to the proof documents</b>
Details with Phone Number, Official Email ID and Address, Location map	<a href="https://smvmch.ac.in/contact-us/">https://smvmch.ac.in/contact-us/</a>