

SCREEN SHOTS OF USER INTERFACES

ACADEMIC PLANNING AND DEVELOPMENT

Course X Department

S.No	Course	Department	Year
1	MBBS	MBBS	5
2	MD	Anatomy	3
3	MD	Biochemistry	3
4	MD	Pharmacology	3
5	MD	Pathology	3
6	MD	Community Medicine	3
7	MD	Physiology	3
8	MD	Microbiology	3

Batch X Subject X Topics

Course: Department: Batch: Subject: Topic:

Time Table

Department: MBBS Course Department: Anatomy Batch: 2012 - 2014 Sem: 1

Topics X Heading X Staff

S.No	Topic	Heading	Lecturer	Active
63	Abdomen	NA	Muhammad Ibrahim	
64	Abdomen	NA	Rizik, R	
65	Abdomen	NA	FRAS RAJF MANMOO	
66	Abdomen	NA	VENKATESH, R.	
67	Abdomen	NA	Suman Babu, I.S.S.	
68	Abdomen	NA	Rohit Chauhan	
69	Abdomen	NA	Maharaja, P.	
70	Abdomen	NA	Balaji Venkateshwar...	
71	Abdomen	NA	Maha Lakshmi Jagat...	
72	Abdomen	NA	Sibi Chakravarthy, C.	
73	Abdomen	NA	Ragavathi Bharathi, P.	
74	Abdomen	NA	Nadhan Kumar, S.	

User Name: Raja.B Date: 06/08/2019

TRUE COPY ATTESTED

DEAN
SRI MANAKULA VINAYAGAR
MEDICAL COLLEGE & HOSPITAL
KALITHEERTHALKUPPAM,
MADAGADIPET, PUDUCHERRY-605 107.

ADMINISTRATION

Library

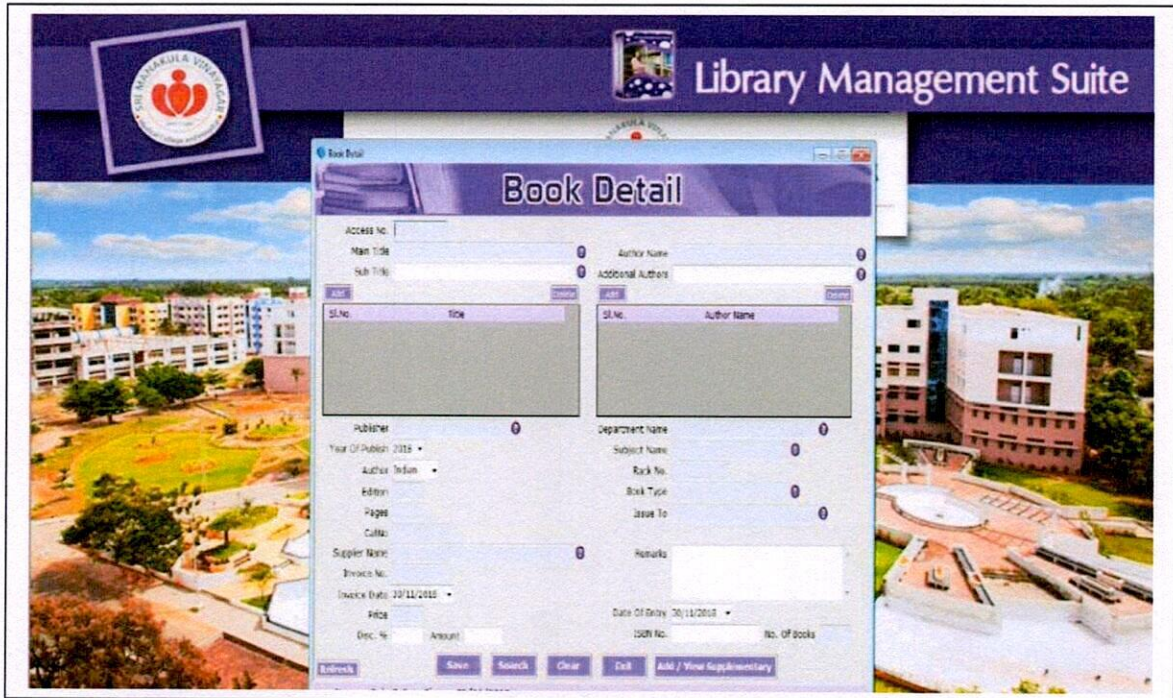

Library journal receipt

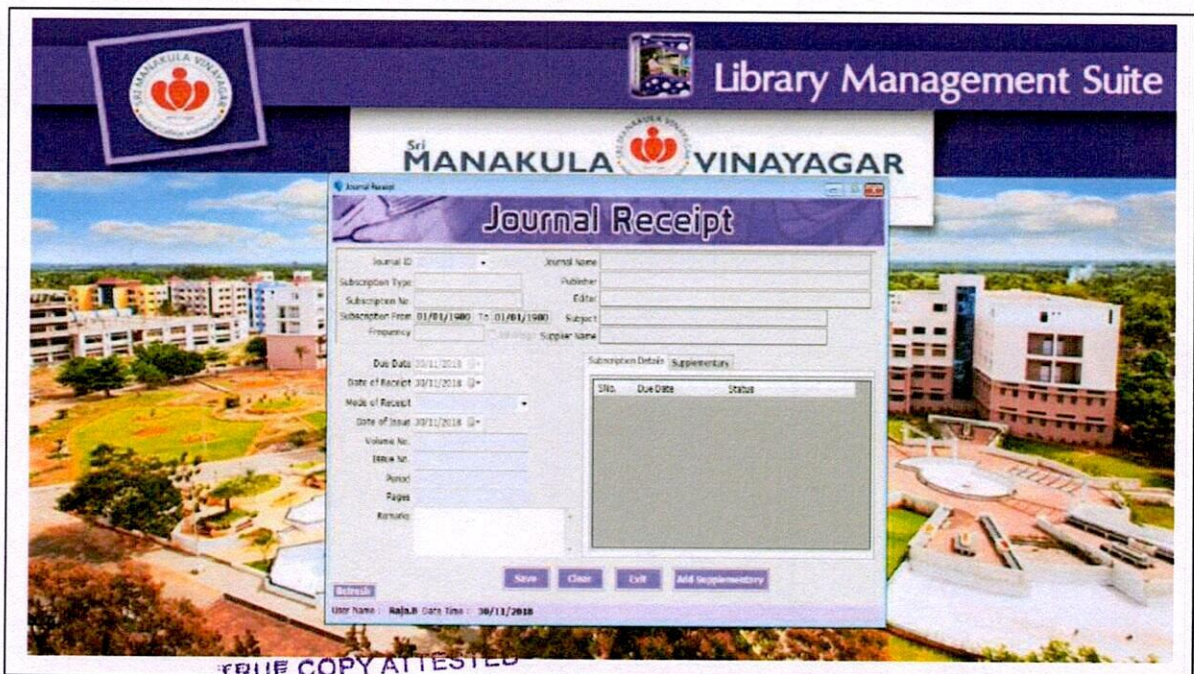

TRUE COPY ATTESTED

DEAN
SRI MANAKULA VINAYAGAR
MEDICAL COLLEGE & HOSPITAL
KALITHEERTHALKUPPAM,
MADAGADIPET, PUDUCHERRY-605 107.

HRM-Employee details

Employee Details

Personal Details | Other Details | Experience Details | Certificates | Pay Details | Shift Details | Transfer | History

Personnel ID: []
Title: []
Name: []
Date of Birth: 08/11/2018
Sex: []
Marital Status: []
Father's Name: []
Husband Name: []
Wife Name: []
Wedding Date: 01/01/2000
Blood Group: []
Caste: []
Religion: []
Date of Join: 08/11/2018
Designation: []
Department: []
Report To: []

Download Photo
Photo: []
Delete Photo
Date of Leaving: 08/11/2018

Refresh | Save | Search | Clear | Exit

User Name: RAJA.R Date: 08/11/2018

HRM Leave entry

Leave Entry

Emp. Code: []
Name: abc
Designation: abc
Department: abc
Leave Permission: 00

Leave Type: []
Leave From: 08/11/2018
Leave To: 08/11/2018
No of Days: 1
Reason: []

Leave Type	From Date	To Date	Balance
Frontdate			
Missing			
Telete			
Annual			
Half Day			

Leave Type: 00 Balance Available: [] Balance: []

Clear | Clear | Exit

User Name: RAJA.R Date: 08/11/2018 12:21 PM

TRUE COPY ATTESTED

DEAN
SRI MANAKULA VINAYAGAR
MEDICAL COLLEGE & HOSPITAL
KALITHEERTHALKUPPAM,
MADAGADIPET, PUDUCHERRY-605 107.

Medplus- Registration

Registration

Registration Date : 30/11/2018

First Name Address
 Last Name Post / Taluk
 Father Name Area
 Date of Birth 30/11/2018 • YY MM DD City / District
 Sex State
 Marital Status PIN Code Country India
 Husband Name Residence Phone
 Guardian Name Mobile
 Contact Mobile No. Occupation
 Blood Group Marital Income (Rs.) 0
 Mother Tongue Category
 Religion Department
 Student / Staff ID MR No.
 Camp / Branch Name ID

User Name : Raja B

Medplus-Investigation

Investigation

Hospital No. Name Age Sex
 Requested By Department Requested By Requested Date
 Requested Date Company Name Report Date : 30/11/2018 12:19 PM

User Name : Raja B

Request No.	Date	S. No.	Test Name	Result	Low

User Name : Raja B

TRUE COPY ATTESTED

DEAN
 SRI MANAKULA VINAYAGAR
 MEDICAL COLLEGE & HOSPITAL
 KALITHEENHALKUPPAM,
 MADAGABIPET, PUOCHERRY-605 107.

Medplus-Inpatient medical data

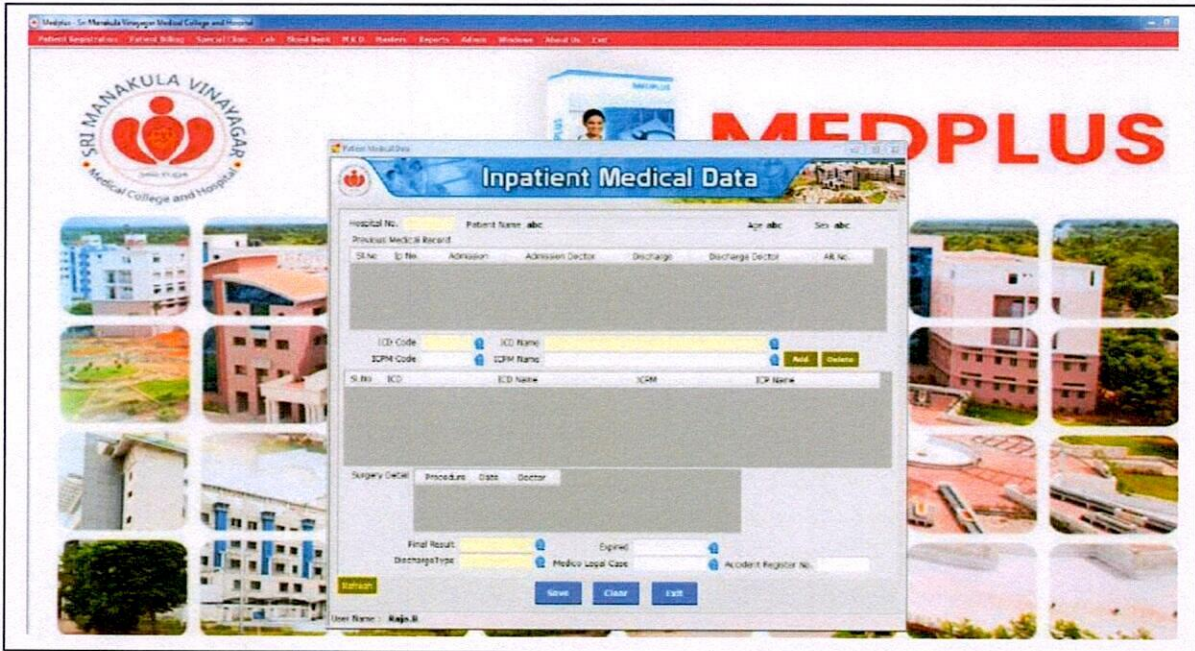

Employee details

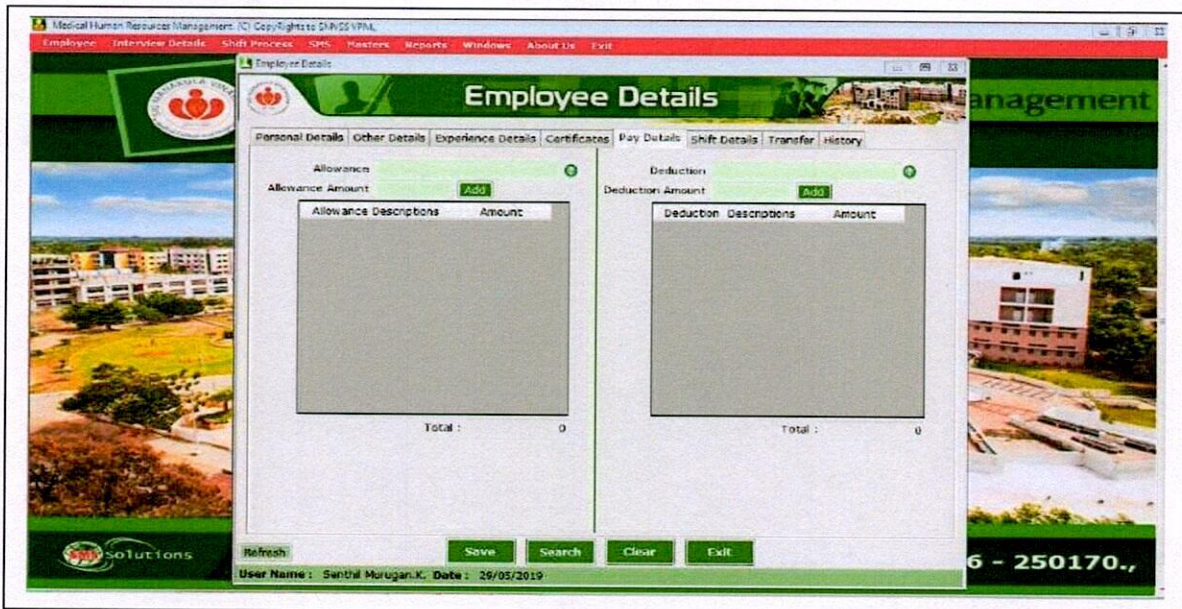

TRUE COPY ATTESTED

DEAN
SRI MANAKULA VINAYAGAR
MEDICAL COLLEGE & HOSPITAL
KALITHURTHALKUPPAM,
MADAGADIPET, PUDUCHERRY-605 107.

FINANCE AND ACCOUNTS

Purchase

STOCK MANAGEMENT SUITE

Purchase Order

30/11/2018 30/11/2018

Purchase Order Type:
- Direct P.O.
- Quotation P.O.

Supplier Name: Central Medical Store

Delivery Dt: 30/11/2018

Credit Days

Sl.No	Item Name	HSN Code	Spec. Note	Brand	Model	Specific.	Qty	Rate	Price
-------	-----------	----------	------------	-------	-------	-----------	-----	------	-------

All. Charge P.O. Total: 0.000

User Name: Krja B Store Name: Central Medical Store Date: 30/11/2018

Patient issue

STOCK MANAGEMENT SUITE

Patient Issue

Hospital No. Bill Date: 30/11/2018

Patient Name

Pay Mode Cash

Item Name

Brand	Model	Specification	Batch No	Expiry	In Hand	Rate
-------	-------	---------------	----------	--------	---------	------

PRO-SAVE TABLETS (ORAL) 200mg * 20000 - TOSKAL 150-240 INJECTION (IM) Qty

S.No	Description	Batch No	Qty	MRP	Amount
------	-------------	----------	-----	-----	--------

Discount Login Discount Authoriser (%) Gross Amount 0.000
Discounted Amount 0.000
Net Amount 0.000
Paid Amount

Balance: Rs.

TRUE COPY ATTESTED

User Name: Krja B Date: 30/11/2018

DEAN
BRI MANARULA VINAYAGAR
MEDICAL COLLEGE & HOSPITAL
KALITHEERTHALKUPPAM,
MADAGADIPET, PUDUCHERRY-605 107.

Students fees details

Student Application

Student Details

Personal Details | Other Details | Mark Details | Fees Details | Performance | Discontinue | Attendance | Fees Due

Particular

Opening Balance

Year of Studying 2

S.No.	Semester	Particulars	Amount
1	2	Tuition Fees	313000
2	2	Hostel & Mess Fees	115000
3	1	Tuition Fees	313000
4	1	Hostel Fees	50000
5	1	Mess Fees	60000
6	1	Other Fees	162000
7	1	Exam Fees	3080

Total Amount 1016080

Enroll No. : M18001
Name : ABBISHEK. S
Department : M.B.,B.S., - M.B.,B.S.,
Batch Name : 2018 - 2023

TRUE COPY ATTESTED

DEAN
SRI MANARULA VINAYAGAR
MEDICAL COLLEGE & HOSPITAL
KALITHEERTHALMURAM,
MADAGADIPET, PUDUCHERRY-605 007.

STUDENT ADMISSION AND SUPPORT

Student details

The screenshot shows the 'Student Details' form within the 'Student Management Suite'. The form is divided into several sections: Personal Details, Other Details, Mark Details, Fees Details, Performance, Co-curricular, Attendance, and Fees Due. The 'Personal Details' section includes fields for Application No., Jack No., Enroll No., Photo, Name, Reg No., Date of Birth (20/11/2018), Sex, Parent/Guardian Name, Nationality, In MC, Community, Is Transport, Religion, Is Free Graduation, Course, Department, Semester, Studying Year, Batch, Date of Join (30/11/2018), Entrance Test, Contact Order, Consulting Amount, and Category. There are buttons for Save, Search, Clear, and Exit. The user name 'Rajja B' and date 'Date: 30/11/2018' are visible at the bottom.

Students attendance

The screenshot shows the 'Student Attendance' form within the 'Student Management Suite'. The form includes fields for Attendance Date (11/11/2018), Attendance Status (week Day - Friday), Student Attendance, Department (Select Dept), Course Department (Select Entsch), Batch Name (student Batch), Hour (Select Hour), Subject (Select Subject), Attendance Type (Attendance Type), Practical Batch (Practical Batch), Topic, Meeting, Staff Name, and Meeting Detail. There are buttons for Save, Search, Clear, Exit, and View Students. The user name 'Rajja B' and date 'Date: 30/11/2018' are visible at the bottom.

DEAN
SRI MANAKULA VINAYAGAR
MEDICAL COLLEGE & HOSPITAL
KALITHEERTHALKUPPAM,
MADAGAPET, PUDUCHERRY-605 107.

IBM SPSS Statistics Base

Animal simulator

Animal Simulator

HOME | PRODUCT INFORMATION | EDITORIAL BOARD

WELCOME SRI MANAKULA VINAYAGAR HOSPITAL [Logout](#) [Edit Profile](#)

Select Page Count: All | Select Product: --ALL--

Sl. No	Product Name	Experiment Name	Play
1	ExPharm Pro	Effects of Drugs on Rabbit Eye	▶ Play
2	ExPharm Pro	Bioassay of Histamine on the Ileum of Guinea Pig	▶ Play
2	ExPharm Pro	Effect of Drugs on Ocular Motility of Frog Cereophagus	▶ Play
4	ExPharm Pro	Effect of Drugs on Isolated Frog Heart	▶ Play
5	ExPharm Pro	Effect of Drugs on Blood Pressure (BP) and Heart Rate (HR) of Dog	▶ Play
6	Xcology Pro	Effect of Drugs on Isolated and Perfused Frog Heart	▶ Play
7	Xcology Pro	DRC of Acetylcholine on Frog Rectus Abdominis Muscle	▶ Play
8	Xcology Pro	DRC of Histamine on Guinea Pig Ileum	▶ Play
8	Xcology Pro	Effect of Physostigmine on the DRC of Acetylcholine on Frog Rectus Abdominis Muscle	▶ Play
10	Xcology Pro	Effect of Atropine on the DRC of the Acetylcholine on Rat Ileum	▶ Play
11	Xcology Pro	Effects of Spasmogens and Spasmolytics on the Rabbit Jejunum	▶ Play
12	Xcology Pro	Determination of PD2 of Serotonin on Rat Stomach Strip Preparation	▶ Play

Left sidebar menu: Experiments, User Management, Set An Examination, Assign Examination, Evaluation, Subscription Details, Reports

Students details

Student Application

Student Details

Personal Details | Other Details | Mark Details | Fees Details | Performance | Discontinue | Attendance | Fees Due

Subject: Pass: 1
 Test Type: Fail: 0
 Absent: 0

[View](#)

Subject	Topic	Test Type	Maximum Mark	Minimum Mark	Mark Obtained
Biochemistry	Cell & Carbohydrate Chemistry (2006)	1st Internal Exam...	100	35	66

TRUE COPY ATTESTED [Save](#) [Search](#) [Clear](#) [Exit](#) [Refresh](#)

DEAN
 SRI MANAKULA VINAYAGAR
 MEDICAL COLLEGE & HOSPITAL
 KALITHEERTHAL KUPPAM,
 MADAGADIPET, PUDUCHERRY-605 107.

Examination

Student Application

Student Details

Personal Details | Other Details | Mark Details | Fees Details | Performance | Discontinue | Attendance | Fees Due

Subject:

Test Type:

Pass: 1
Fail: 0
Absent: 0

Subject	Topic	Test Type	Maximum Mark	Minimum Mark	Mark Obtained
Biochemistry	Cell & Carbohydrate Chemistry (2006)	1st Internal Exam...	100	35	66

TRUE COPY ATTESTED

DEAN
SRI MANGALA VINAYAGAR
MEDICAL COLLEGE & HOSPITAL
KALMITHETI, KURDPAHA,
MADAGADIPETA, BUDU, HERRY-GQS 107.

MEDPLUS ERP Architecture

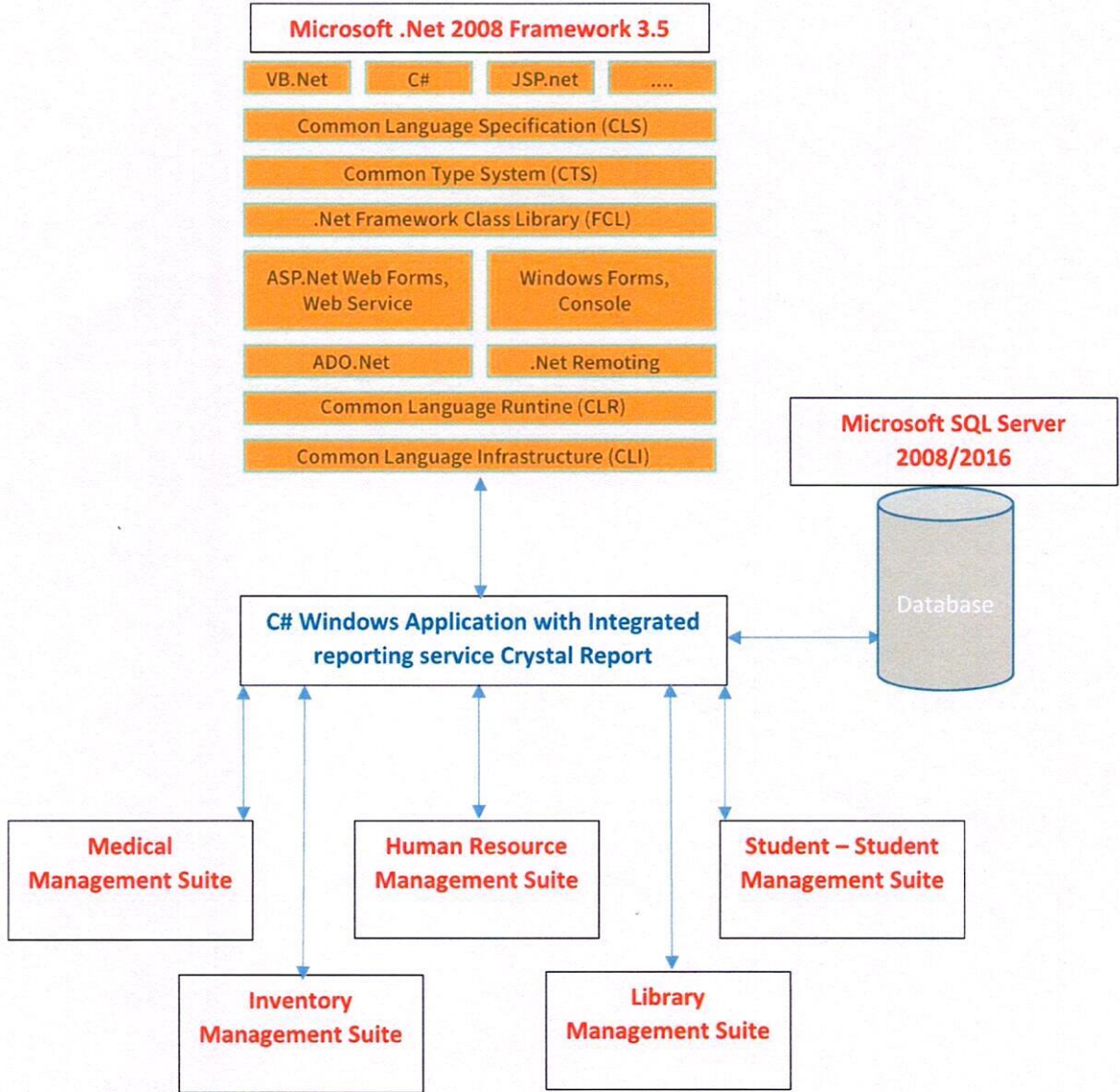

TRUE COPY ATTESTED

DEAN
 SRI MANAKULA VINAYAGAR
 MEDICAL COLLEGE & HOSPITAL
 KALITHEENTHALKUPPAM,
 MADAGADIPET, PUDUCHERRY-605 107.

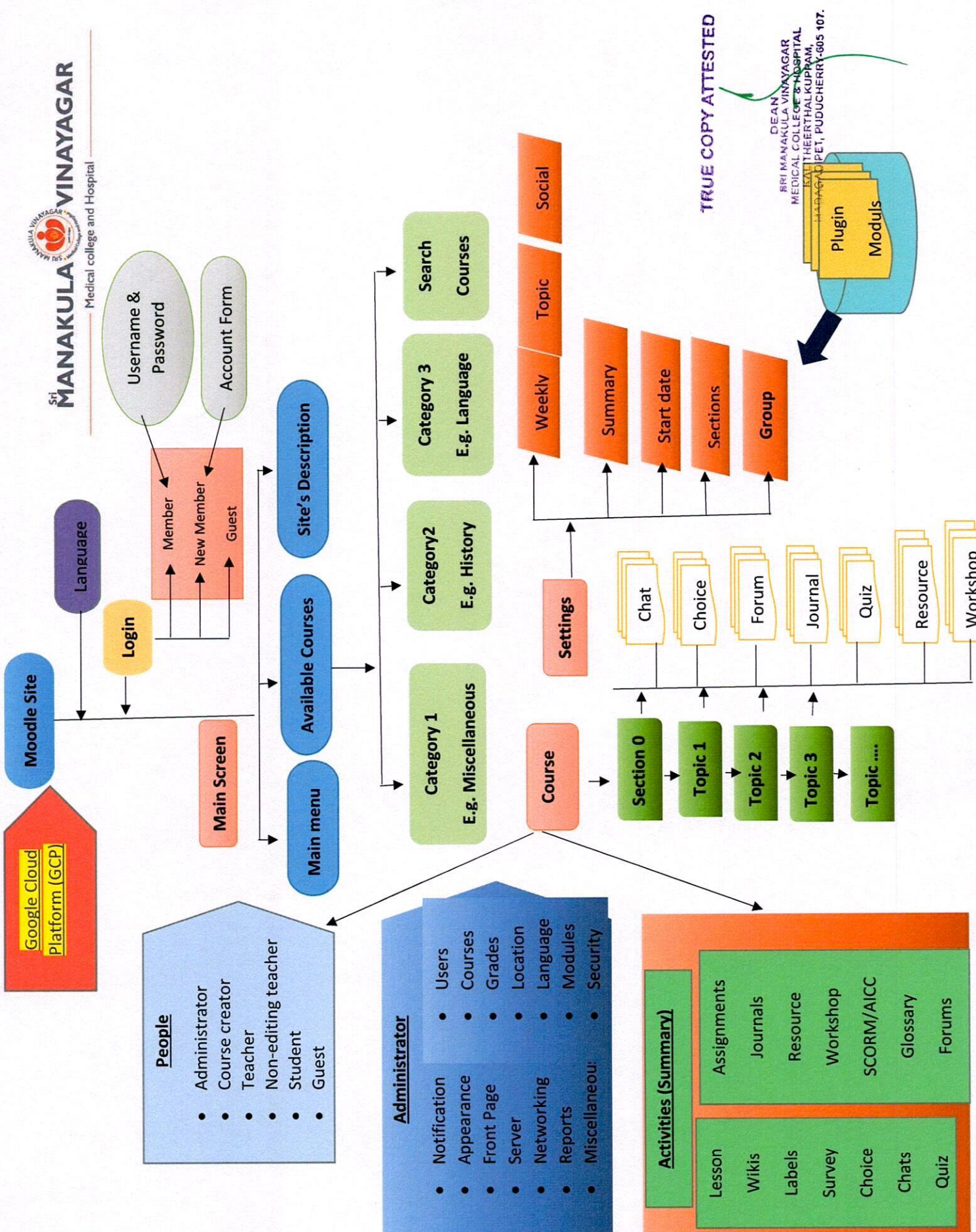

Google Cloud Platform (GCP)

Moodle Site

Language

Login

Member
New Member
Guest

Username & Password

Account Form

Main Screen

Site's Description

Available Courses

Main menu

- People**
- Administrator
 - Course creator
 - Teacher
 - Non-editing teacher
 - Student
 - Guest

- Administrator**
- Notification
 - Appearance
 - Front Page
 - Server
 - Networking
 - Reports
 - Miscellaneous:
 - Users
 - Courses
 - Grades
 - Location
 - Language
 - Modules
 - Security

- Category 1
E.g. Miscellaneous
- Category 2
E.g. History
- Category 3
E.g. Language
- Search Courses

Course

- Section 0
- Topic 1
- Topic 2
- Topic 3
- Topic

Settings

- Chat
- Choice
- Forum
- Journal
- Quiz
- Resource
- Workshop

- Weekly
- Summary
- Start date
- Sections
- Group

Topic

Social

- Activities (Summary)**
- Lesson
 - Wikis
 - Labels
 - Survey
 - Choice
 - Chats
 - Quiz
 - Assignments
 - Journals
 - Resource
 - Workshop
 - SCORM/AICC
 - Glossary
 - Forums

TRUE COPY ATTESTED

DEAN
 SRIMANAKULA VINAYAGAR
 MEDICAL COLLEGE & HOSPITAL
 KALITHEERTHAL KUPPAM,
 MADURAI, PUDUCHERRY-605 107.

Plugin Moduls

A visual representation of a Computer Network Architecture

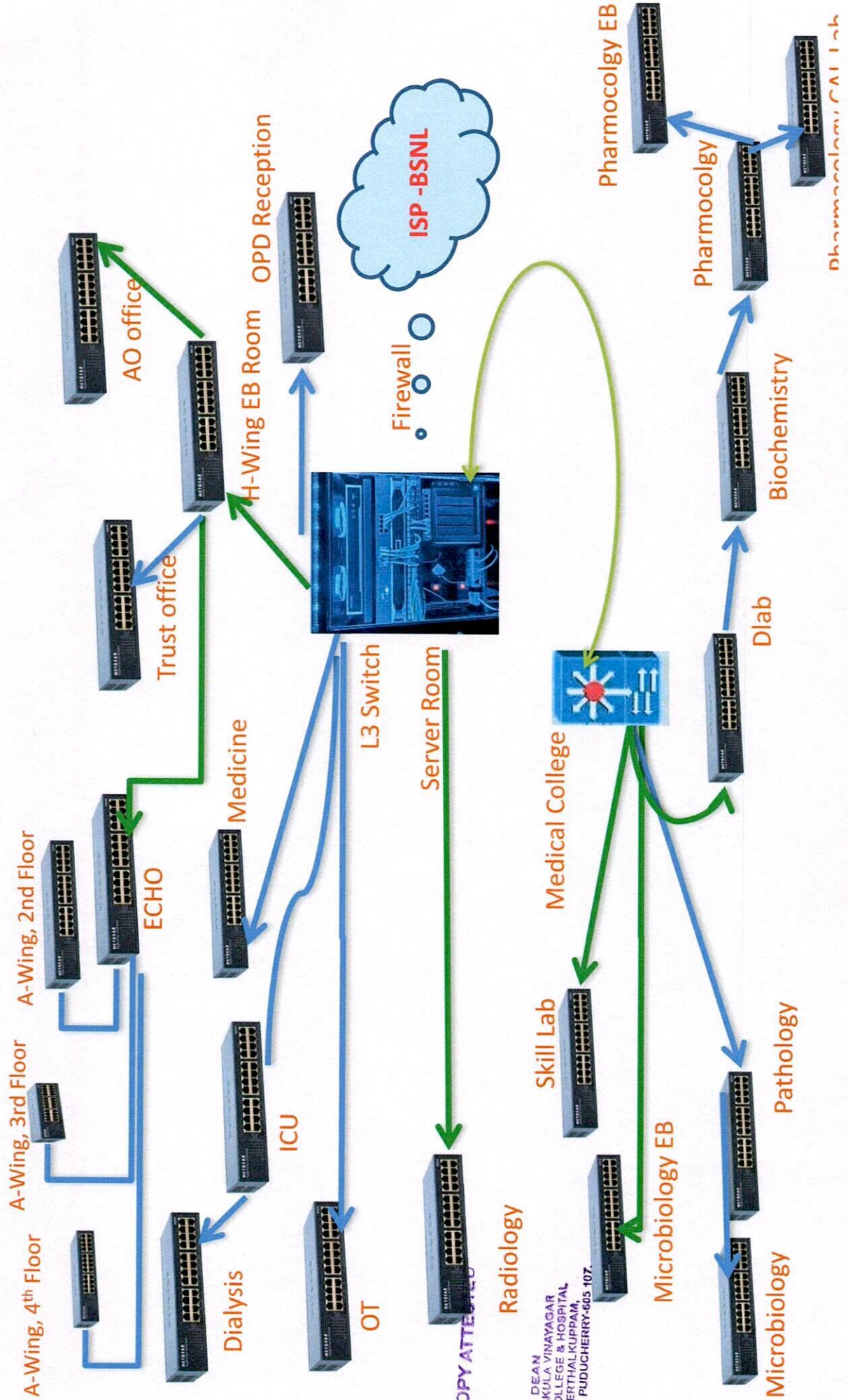

TRUE COPY ATTACHED

DEAN
 SRI MANAKULA VINAYAGAR
 MEDICAL COLLEGE & HOSPITAL
 - KALTHIERTHALKURPAM,
 MADAGADIPEET, PUDUCHERRY-605 107.

Architecture for the Picture Archiving and Communication System (PACS)

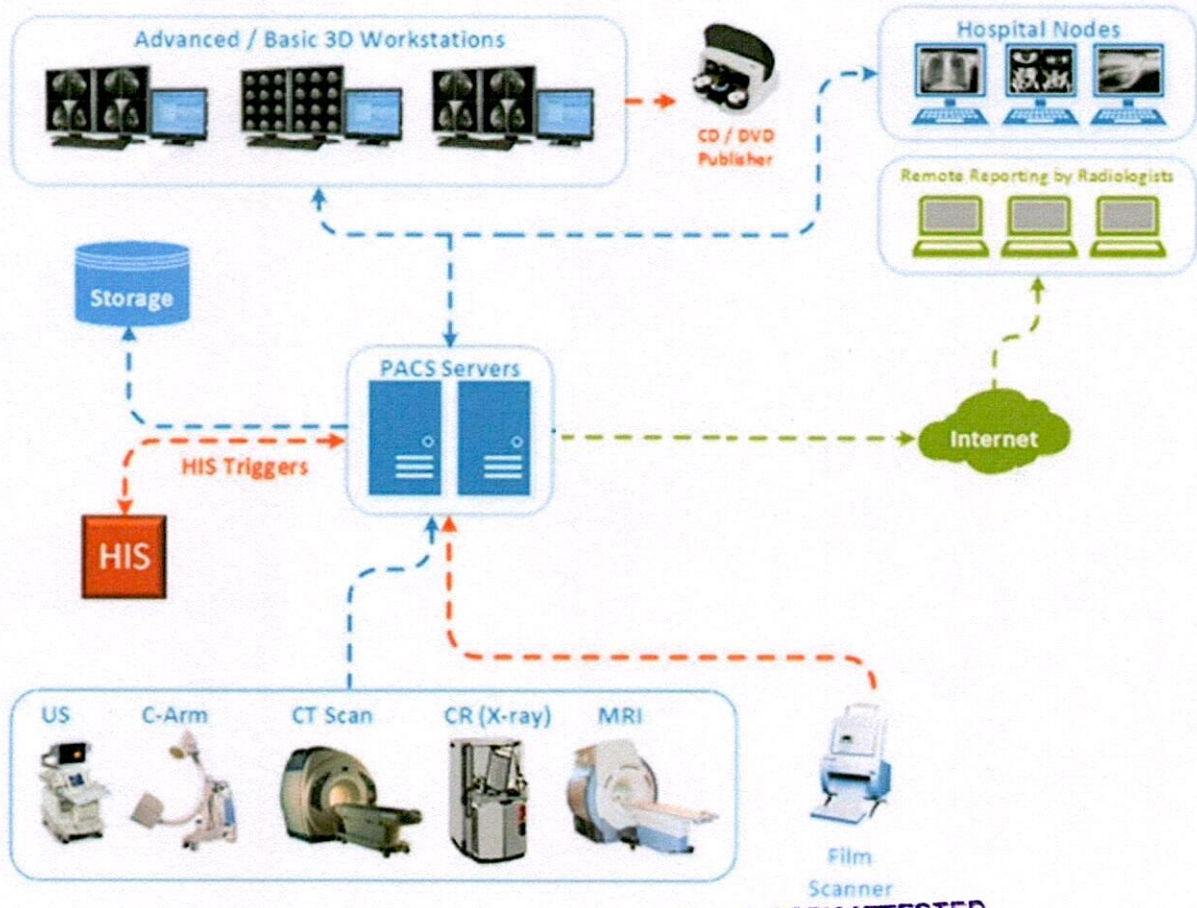

TRUE COPY ATTESTED

DEAN
 SRI MANAKULA VINAYAGAR
 MEDICAL COLLEGE & HOSPITAL
 KALITHEER HALKUPPAM,
 MADAGAPPET, PUDUCHERRY-605 107.